

NOTES:

- 1) FOR OPTIMAL REINFORCEMENT PLACEMENT IN THE NUDURA FORM, SPACING OF HORIZONTAL REINFORCEMENT TO BE SPECIFIED AT 18" (457mm) O.C. AND VERTICAL REINFORCEMENT TO BE SPECIFIED AT MULTIPLES OF 8" (203mm) O.C. REFER TO NUDURA REINFORCEMENT PLACEMENT DETAILS.
- 2) AIR BARRIER/DRAINAGE FLASHINGS TO BE INSTALLED AROUND COMPLETE OPENING PERIMETER AS PER TREMCO/NUDURA APPLICATION INSTRUCTIONS OR AS DETAILED BY LOCAL APPLICABLE CODES (CODE GOVERNS)
- 3) THIS DETAIL IS SUITABLE FOR NON-COMBUSTIBLE 1 TO 3 STOREY HIGH APPLICATIONS AS PERMITTED UNDER LOCAL CODES; FOR WINDOWS IN BRICK CLAD MULTI-STOREY APPLICATIONS, REFER TO DETAIL E6D03 IN THIS SECTION.

This detail is for general informational purposes, only. The project design professional determines, in its sole discretion, whether this detail or a functionally equivalent detail is best suited for the project with respect to any architecture, engineering, and design requirements, including any local building code requirements. If this document is not reviewed and the product is not approved for use by a licensed design professional, the customer agrees that the detail may contain substantive flaws requiring correction, and hereby releases Tremco CPG Inc. and Prebuck, LLC from any and all liability related to the design and installation of the product. This detail is subject to change without notice. Contact Tremco and Prebuck to ensure you have the most recent version.

Non-Combustible Construction - Windows



Nudura Technical Support: 866-468-6299
International: +1 705-726-9499

Detail: Nudura 6" (152mm) Form Unit, Window Head/Sill, Aluminum Framed Window, Wood Rough Buck, Brick Veneer Finish

Drawn by: JN

Checked by: KS

Scale: 1:8

Revision #: 07

Revised by: KAB

Date: 3/13/2024

File Name:

E6D01



Construction Products Group

www.tremcocpg.com

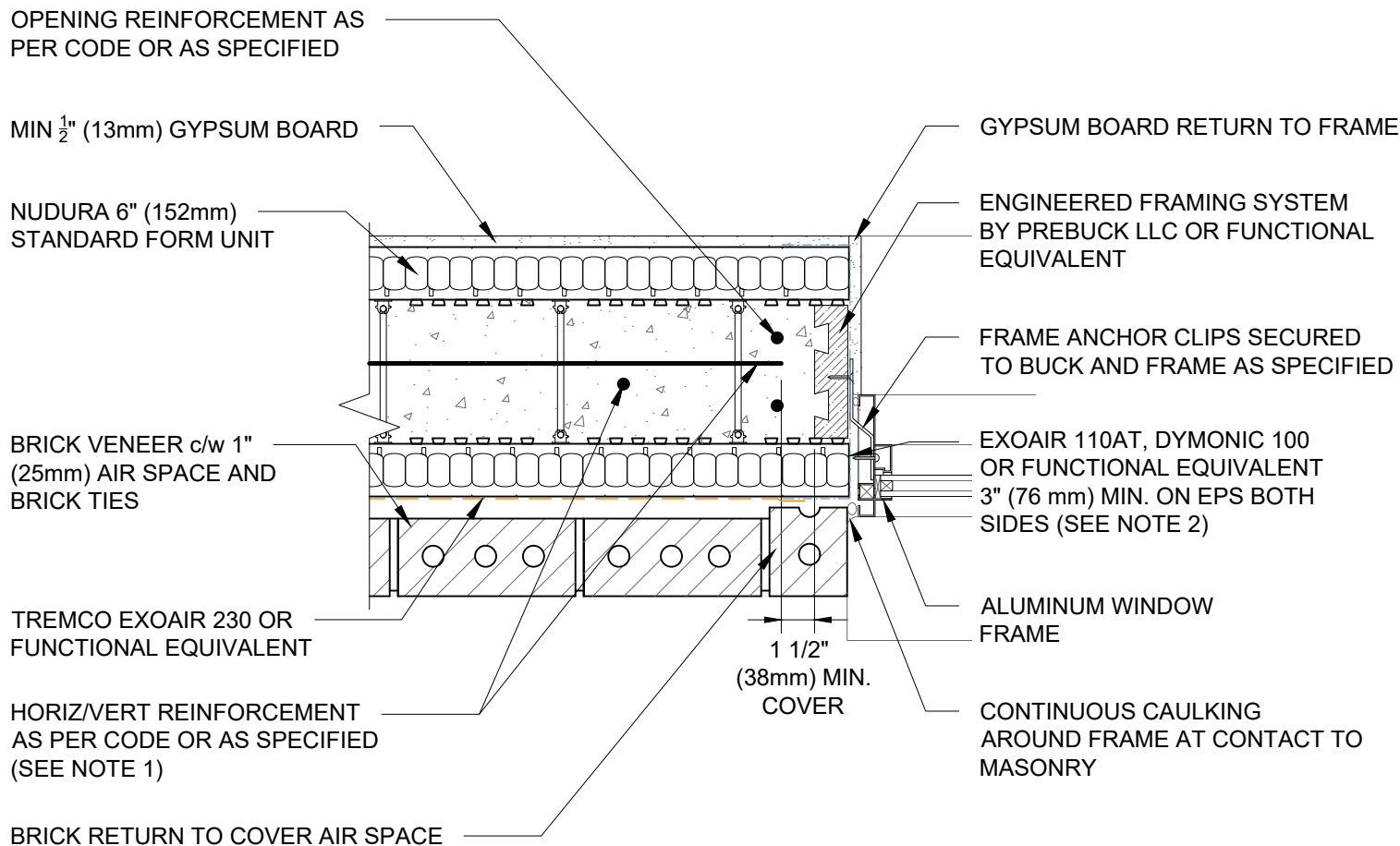

NOTES:

- 1) FOR OPTIMAL REINFORCEMENT PLACEMENT IN THE NUDURA FORM, SPACING OF HORIZONTAL REINFORCEMENT TO BE SPECIFIED AT 18" (457mm) O.C. AND VERTICAL REINFORCEMENT TO BE SPECIFIED AT MULTIPLES OF 8" (203mm) O.C. REFER TO NUDURA REINFORCEMENT PLACEMENT DETAILS.
- 2) AIR BARRIER/DRAINAGE FLASHINGS TO BE INSTALLED AROUND COMPLETE OPENING PERIMETER AS PER TREMCO/NUDURA APPLICATION INSTRUCTIONS OR AS DETAILED BY LOCAL APPLICABLE CODES (CODE GOVERNS)
- 3) THIS DETAIL IS SUITABLE FOR NON-COMBUSTIBLE 1 TO 3 STOREY HIGH APPLICATIONS AS PERMITTED UNDER LOCAL CODES; FOR WINDOWS IN BRICK CLAD MULTI-STOREY APPLICATIONS, REFER TO DETAIL E6D11 IN THIS SECTION.

This detail is for general informational purposes only. The project design professional determines, in its sole discretion, whether this detail or a functionally equivalent detail is best suited for the project with respect to any architecture, engineering, and design requirements, including any local building code requirements. If this document is not reviewed and the product is not approved for use by a licensed design professional, the customer agrees that the detail may contain substantive flaws requiring correction, and hereby releases Tremco CPG Inc. and Prebuck, LLC from any and all liability related to the design and installation of the product. This detail is subject to change without notice. Contact Tremco and Prebuck to ensure you have the most recent version.

Non-Combustible Construction - Windows



Nudura Technical Support: 866-468-6299
International: +1 705-726-9499

Detail: Nudura 6" (152mm) Form Unit, Window Jamb, Aluminum Framed Window, Wood Rough Buck, Brick Veneer Finish

Drawn by: JN

Checked by: KS

Scale: 1:8

Revision #: 05

Revised by: KAB

Date: 3/13/2024

File Name:

E6D02



Construction Products Group

www.tremcocpg.com

NUDURA 6" (152mm)
STANDARD FORM UNIT

ANGLED FIELD CUT OVER
WIDTH OF OPENING TO
ALLOW FOR CONCRETE
HEAD

THROUGH WALL FLASHING
AS PER CODE OR AS
SPECIFIED

STEEL LINTEL AS SPECIFIED
(w/ BOLTS OR NELSON STUDS
EMBEDDED AS PER OPENING
REQUIREMENTS)

CONTINUOUS CAULKING
AROUND FRAME AT
CONTACT TO MASONRY

ALUMINUM WINDOW
FRAME

CONTINUOUS CAULKING
AROUND FRAME AT
CONTACT TO MASONRY

MASONRY OR BRICK
SILL COURSE

SILL PAN (OPTIONAL)

TREMCO EXOAIR 230 OR
FUNCTIONAL EQUIVALENT

BRICK VENEER c/w 1" (25mm)
AIR SPACE AND BRICK TIES

HORIZ/VERT REINFORCEMENT
AS PER CODE OR AS SPECIFIED
(SEE NOTE 1)

MIN 1/2" (13mm) GYPSUM BOARD

LINTEL REINFORCEMENT AS PER
CODE OR AS SPECIFIED

1 1/2"
(38mm) MIN.
COVER

EXOAIR 110AT, DYMONIC 100
OR FUNCTIONAL EQUIVALENT
3" (76 mm) MIN ON EPS
(SEE NOTE 2)

GYPSUM BOARD
RETURN TO FRAME

MIN 1/2" (13mm) GYPSUM BOARD

OPENING REINFORCEMENT AS
PER CODE OR AS SPECIFIED

NOTES:

1) FOR OPTIMAL REINFORCEMENT PLACEMENT IN THE NUDURA FORM, SPACING OF HORIZONTAL REINFORCEMENT TO BE SPECIFIED AT 18" (457mm) O.C. AND VERTICAL REINFORCEMENT TO BE SPECIFIED AT MULTIPLES OF 8" (203mm) O.C. REFER TO NUDURA REINFORCEMENT PLACEMENT DETAILS.

2) AIR BARRIER/DRAINAGE FLASHINGS TO BE INSTALLED AROUND COMPLETE OPENING PERIMETER AS PER TREMCO/NUDURA APPLICATION INSTRUCTIONS OR AS DETAILED BY LOCAL APPLICABLE CODES (CODE GOVERNS)

This detail is for general informational purposes, only. The project design professional determines, in its sole discretion, whether this detail or a functionally equivalent detail is best suited for the project with respect to any architecture, engineering, and design requirements, including any local building code requirements. If this document is not reviewed and the product is not approved for use by a licensed design professional, the customer agrees that the detail may contain substantive flaws requiring correction, and hereby releases Tremco CPG Inc. and Prebuck, LLC from any and all liability related to the design and installation of the product. This detail is subject to change without notice. Contact Tremco and Prebuck to ensure you have the most recent version.

Non-Combustible Construction - Windows



Nudura Technical Support: 866-468-6299
International: +1 705-726-9499

Detail: Nudura 6" (152mm) Form Unit, Window Head/Sill, Aluminum Framed Window,
Concrete Mounted, Brick Veneer Finish

Drawn by: TVC

Checked by: KS

Scale: 1:8

Revision #: 03

Revised by: KAB

Date: 3/13/2024

www.tremcocpg.com

File Name:

E6D03



Construction Products Group

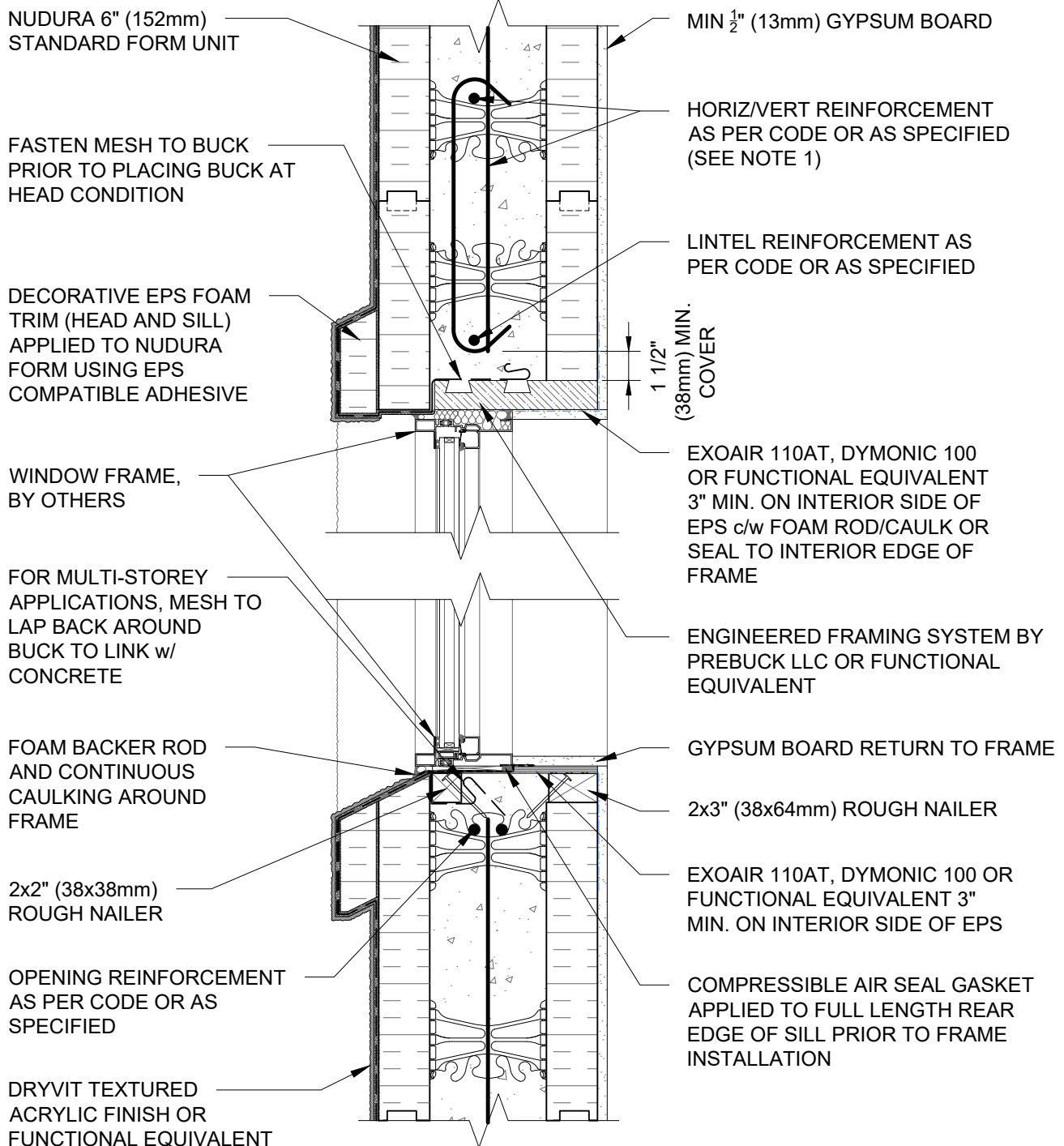

NOTES:

1) FOR OPTIMAL REINFORCEMENT PLACEMENT IN THE NUDURA FORM, SPACING OF HORIZONTAL REINFORCEMENT TO BE SPECIFIED AT 18" (457mm) O.C. AND VERTICAL REINFORCEMENT TO BE SPECIFIED AT MULTIPLES OF 8" (203mm) O.C. REFER TO NUDURA REINFORCEMENT PLACEMENT DETAILS.

2) AIR BARRIER/DRAINAGE FLASHINGS TO BE INSTALLED AROUND COMPLETE OPENING PERIMETER AS PER TREMCO/NUDURA APPLICATION INSTRUCTIONS OR AS DETAILED BY LOCAL APPLICABLE CODES (CODE GOVERNS)

This detail is for general informational purposes, only. The project design professional determines, in its sole discretion, whether this detail or a functionally equivalent detail is best suited for the project with respect to any architecture, engineering, and design requirements, including any local building code requirements. If this document is not reviewed and the product is not approved for use by a licensed design professional, the customer agrees that the detail may contain substantive flaws requiring correction, and hereby releases Tremco CPG Inc. and Prebuck, LLC from any and all liability related to the design and installation of the product. This detail is subject to change without notice. Contact Tremco and Prebuck to ensure you have the most recent version.

Non-Combustible Construction - Windows

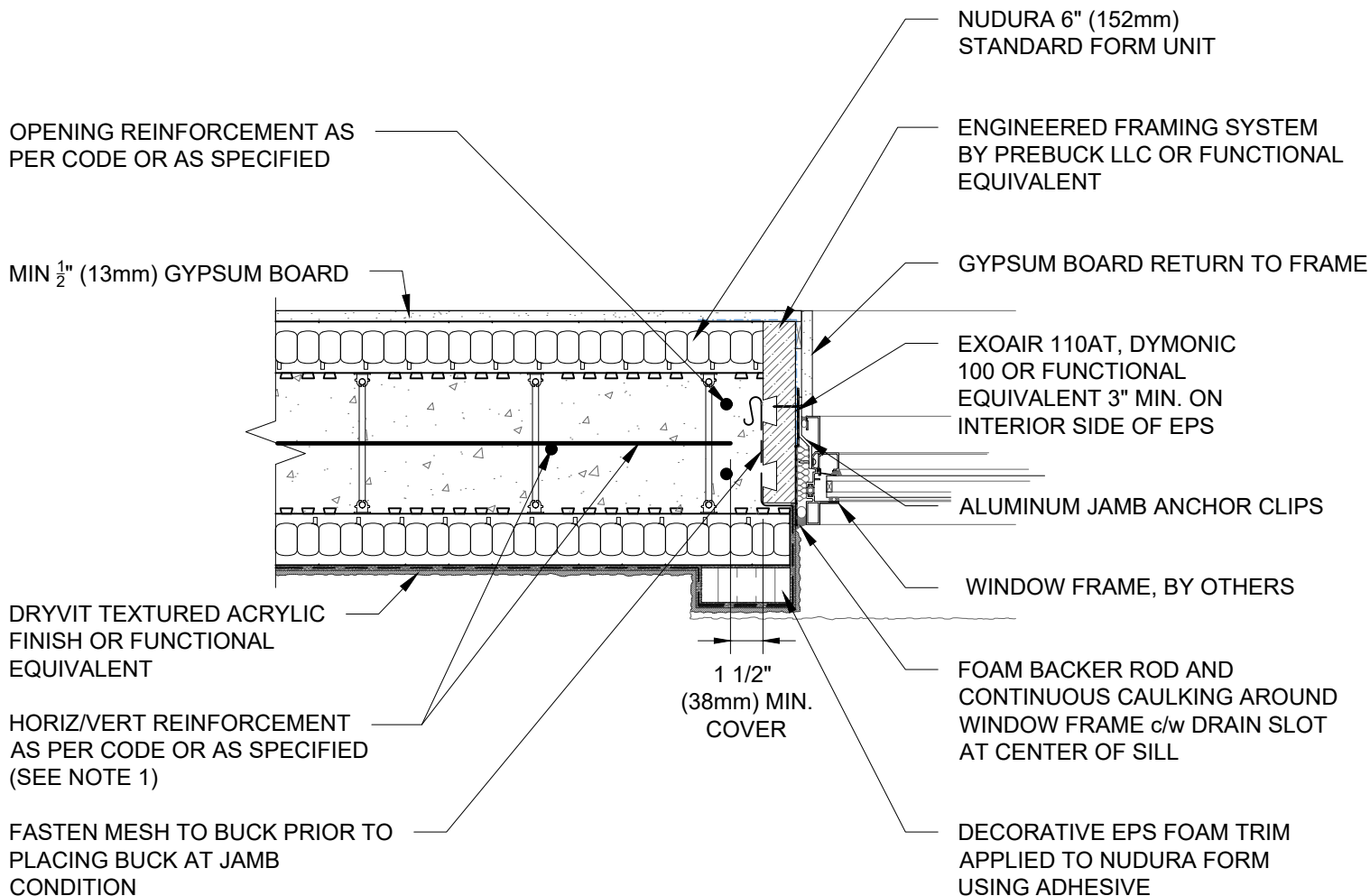



NOTES:

1) FOR OPTIMAL REINFORCEMENT PLACEMENT IN THE NUDURA FORM, SPACING OF HORIZONTAL REINFORCEMENT TO BE SPECIFIED AT 18" (457mm) O.C. AND VERTICAL REINFORCEMENT TO BE SPECIFIED AT MULTIPLES OF 8" (203mm) O.C. REFER TO NUDURA REINFORCEMENT PLACEMENT DETAILS.

2) AIR BARRIER/DRAINAGE FLASHINGS TO BE INSTALLED AROUND COMPLETE OPENING PERIMETER AS PER TREMCO/NUDURA APPLICATION INSTRUCTIONS OR AS DETAILED BY LOCAL APPLICABLE CODES (CODE GOVERNS)

This detail is for general informational purposes, only. The project design professional determines, in its sole discretion, whether this detail or a functionally equivalent detail is best suited for the project with respect to any architecture, engineering, and design requirements, including any local building code requirements. If this document is not reviewed and the product is not approved for use by a licensed design professional, the customer agrees that the detail may contain substantive flaws requiring correction, and hereby releases Tremco CPG Inc. and Prebuck, LLC from any and all liability related to the design and installation of the product. This detail is subject to change without notice. Contact Tremco and Prebuck to ensure you have the most recent version.

Non-Combustible Construction - Windows

 <p>Nudura Technical Support: 866-468-6299 International: +1 705-726-9499</p>	Detail: Nudura 6" (152mm) Form Unit, Window Jamb, Aluminum Framed Window, Buck Mounted, Direct Applied Acrylic Finish			File Name: E6D06	 <p>Construction Products Group</p>
	Drawn by: KS	Checked by: KS	Scale: 1:8		
	Revision #: 01	Revised by: KAB	Date: 3/13/2024		

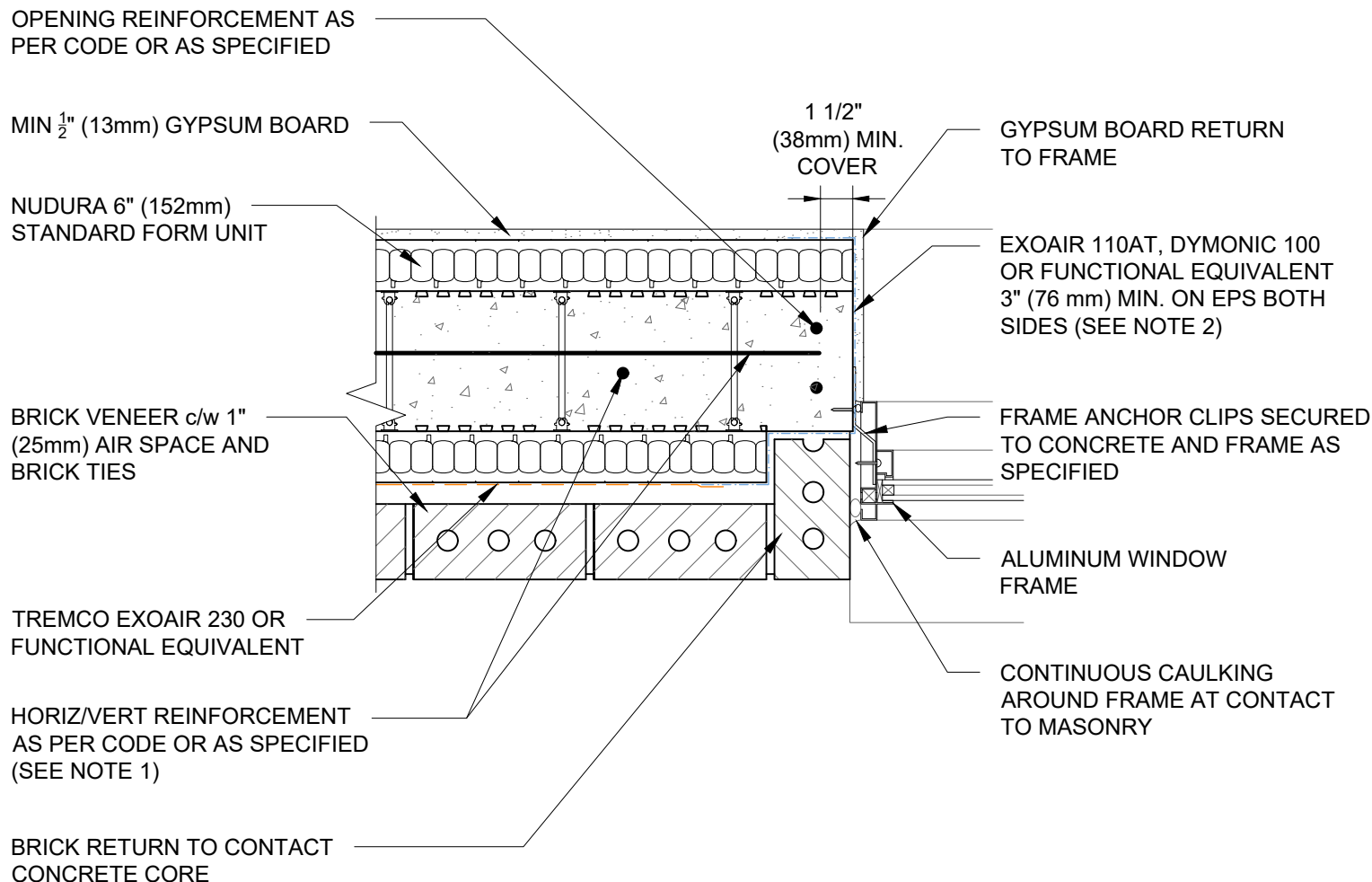

NOTES:

1) FOR OPTIMAL REINFORCEMENT PLACEMENT IN THE NUDURA FORM, SPACING OF HORIZONTAL REINFORCEMENT TO BE SPECIFIED AT 18" (457mm) O.C. AND VERTICAL REINFORCEMENT TO BE SPECIFIED AT MULTIPLES OF 8" (203mm) O.C. REFER TO NUDURA REINFORCEMENT PLACEMENT DETAILS.

2) AIR BARRIER/DRAINAGE FLASHINGS TO BE INSTALLED AROUND COMPLETE OPENING PERIMETER AS PER TREMCO/NUDURA APPLICATION INSTRUCTIONS OR AS DETAILED BY LOCAL APPLICABLE CODES (CODE GOVERNS)

This detail is for general informational purposes only. The project design professional determines, in its sole discretion, whether this detail or a functionally equivalent detail is best suited for the project with respect to any architecture, engineering, and design requirements, including any local building code requirements. If this document is not reviewed and the product is not approved for use by a licensed design professional, the customer agrees that the detail may contain substantive flaws requiring correction, and hereby releases Tremco CPG Inc. and Prebuck, LLC from any and all liability related to the design and installation of the product. This detail is subject to change without notice. Contact Tremco and Prebuck to ensure you have the most recent version.

Non-Combustible Construction - Windows



Nudura Technical Support: 866-468-6299
International: +1 705-726-9499

Detail: Nudura 6" (152mm) Form Unit, Window Jamb, Aluminum Framed Window, Concrete Mounted, Brick Veneer Finish

Drawn by: TVC

Checked by: KS

Scale: 1:8

Revision #: 05

Revised by: KAB

Date: 3/13/2024

File Name:

E6D11



Construction Products Group

www.tremcocpg.com

NUDURA 6" (152mm)
STANDARD FORM UNIT

FASTEN MESH TO BACK OF
TEMPORARY BUCK TO
ALLOW MESH TO BOND WITH
CONCRETE

DECORATIVE EPS FOAM
TRIM (HEAD AND SILL)
APPLIED TO NUDURA
FORM USING EPS
COMPATIBLE ADHESIVE

WINDOW FRAME,
BY OTHERS

FOR MULTI-STOREY
APPLICATIONS, MESH TO
LAP BACK AROUND
BUCK TO LINK W/
CONCRETE

FOAM BACKER ROD
AND CONTINUOUS
CAULKING AROUND
FRAME

OPENING REINFORCEMENT
AS PER CODE OR AS
SPECIFIED

DRYVIT TEXTURED
ACRYLIC FINISH OR
FUNCTIONAL EQUIVALENT

MIN $\frac{1}{2}$ " (13mm) GYPSUM BOARD

HORIZ/VERT REINFORCEMENT
AS PER CODE OR AS SPECIFIED
(SEE NOTE 1)

LINTEL REINFORCEMENT AS
PER CODE OR AS SPECIFIED

1 $\frac{1}{2}$ "
(38mm) MIN.
COVER

EXOAIR 110AT, DYMONIC 100
OR FUNCTIONAL EQUIVALENT
3" MIN. ON INTERIOR SIDE OF
EPS c/w FOAM ROD/CAULK OR
SEAL TO INTERIOR EDGE OF
FRAME

GYPSUM BOARD RETURN TO FRAME

EXOAIR 110AT, DYMONIC 100 OR
FUNCTIONAL EQUIVALENT 3"
MIN. ON INTERIOR SIDE OF EPS

COMPRESSIBLE AIR SEAL GASKET
APPLIED TO FULL LENGTH REAR
EDGE OF SILL PRIOR TO FRAME
INSTALLATION

NOTES:

1) FOR OPTIMAL REINFORCEMENT PLACEMENT IN THE NUDURA FORM, SPACING OF HORIZONTAL REINFORCEMENT TO BE SPECIFIED AT 18" (457mm) O.C. AND VERTICAL REINFORCEMENT TO BE SPECIFIED AT MULTIPLES OF 8" (203mm) O.C. REFER TO NUDURA REINFORCEMENT PLACEMENT DETAILS.

2) AIR BARRIER/DRAINAGE FLASHINGS TO BE INSTALLED AROUND COMPLETE OPENING PERIMETER AS PER TREMCO/NUDURA APPLICATION INSTRUCTIONS OR AS DETAILED BY LOCAL APPLICABLE CODES (CODE GOVERNS)

This detail is for general informational purposes, only. The project design professional determines, in its sole discretion, whether this detail or a functionally equivalent detail is best suited for the project with respect to any architecture, engineering, and design requirements, including any local building code requirements. If this document is not reviewed and the product is not approved for use by a licensed design professional, the customer agrees that the detail may contain substantive flaws requiring correction, and hereby releases Tremco CPG Inc. and Prebuck, LLC from any and all liability related to the design and installation of the product. This detail is subject to change without notice. Contact Tremco and Prebuck to ensure you have the most recent version.

Non-Combustible Construction - Windows



Nudura Technical Support: 866-468-6299
International: +1 705-726-9499

Detail: Nudura 6" (152mm) Form Unit, Window Head/Sill, Aluminum Framed Window,
Concrete Mounted, Direct Applied Acrylic Finish

Drawn by: KS

Checked by: KS

Scale: 1:8

Revision #: 01

Revised by: KAB

Date: 3/13/2024

File Name:

E6D12



Construction Products Group

www.tremcocpg.com

OPENING REINFORCEMENT AS
PER CODE OR AS SPECIFIED

MIN $\frac{1}{2}$ " (13mm) GYPSUM BOARD

DRYVIT TEXTURED ACRYLIC
FINISH OR FUNCTIONAL
EQUIVALENT

HORIZ/VERT REINFORCEMENT
AS PER CODE OR AS SPECIFIED
(SEE NOTE 1)

FASTEN MESH TO BACK OF
TEMPORARY BUCK TO ALLOW
MESH TO BOND WITH CONCRETE

NUDURA 6" (152mm)
STANDARD FORM UNIT

GYPSUM BOARD
RETURN TO FRAME

EXOAIR 110AT, DYMONIC
100 OR FUNCTIONAL
EQUIVALENT 3" MIN. ON
INTERIOR SIDE OF EPS

ALUMINUM JAMB ANCHOR CLIPS

WINDOW FRAME, BY OTHERS

FOAM BACKER ROD AND
CONTINUOUS CAULKING AROUND
WINDOW FRAME c/w DRAIN SLOT
AT CENTER OF SILL

DECORATIVE EPS FOAM TRIM
APPLIED TO NUDURA FORM
USING ADHESIVE

1 1/2"
(38mm) MIN.
COVER

NOTES:

1) FOR OPTIMAL REINFORCEMENT PLACEMENT IN THE NUDURA FORM, SPACING OF HORIZONTAL REINFORCEMENT TO BE SPECIFIED AT 18" (457mm) O.C. AND VERTICAL REINFORCEMENT TO BE SPECIFIED AT MULTIPLES OF 8" (203mm) O.C. REFER TO NUDURA REINFORCEMENT PLACEMENT DETAILS.

2) AIR BARRIER/DRAINAGE FLASHINGS TO BE INSTALLED AROUND COMPLETE OPENING PERIMETER AS PER TREMCO/NUDURA APPLICATION INSTRUCTIONS OR AS DETAILED BY LOCAL APPLICABLE CODES (CODE GOVERNS)

This detail is for general informational purposes, only. The project design professional determines, in its sole discretion, whether this detail or a functionally equivalent detail is best suited for the project with respect to any architecture, engineering, and design requirements, including any local building code requirements. If this document is not reviewed and the product is not approved for use by a licensed design professional, the customer agrees that the detail may contain substantive flaws requiring correction, and hereby releases Tremco CPG Inc. and Prebuck, LLC from any and all liability related to the design and installation of the product. This detail is subject to change without notice. Contact Tremco and Prebuck to ensure you have the most recent version.

Non-Combustible Construction - Windows



Nudura Technical Support: 866-468-6299
International: +1 705-726-9499

Detail: Nudura 6" (152mm) Form Unit, Window Jamb, Aluminum Framed Window,
Concrete Mounted, Direct Applied Acrylic Finish

Drawn by: KS

Checked by: KS

Scale: 1:8

Revision #: 01

Revised by: KAB

Date: 3/13/2024

File Name:

E6D13



Construction Products Group

www.tremcocpg.com

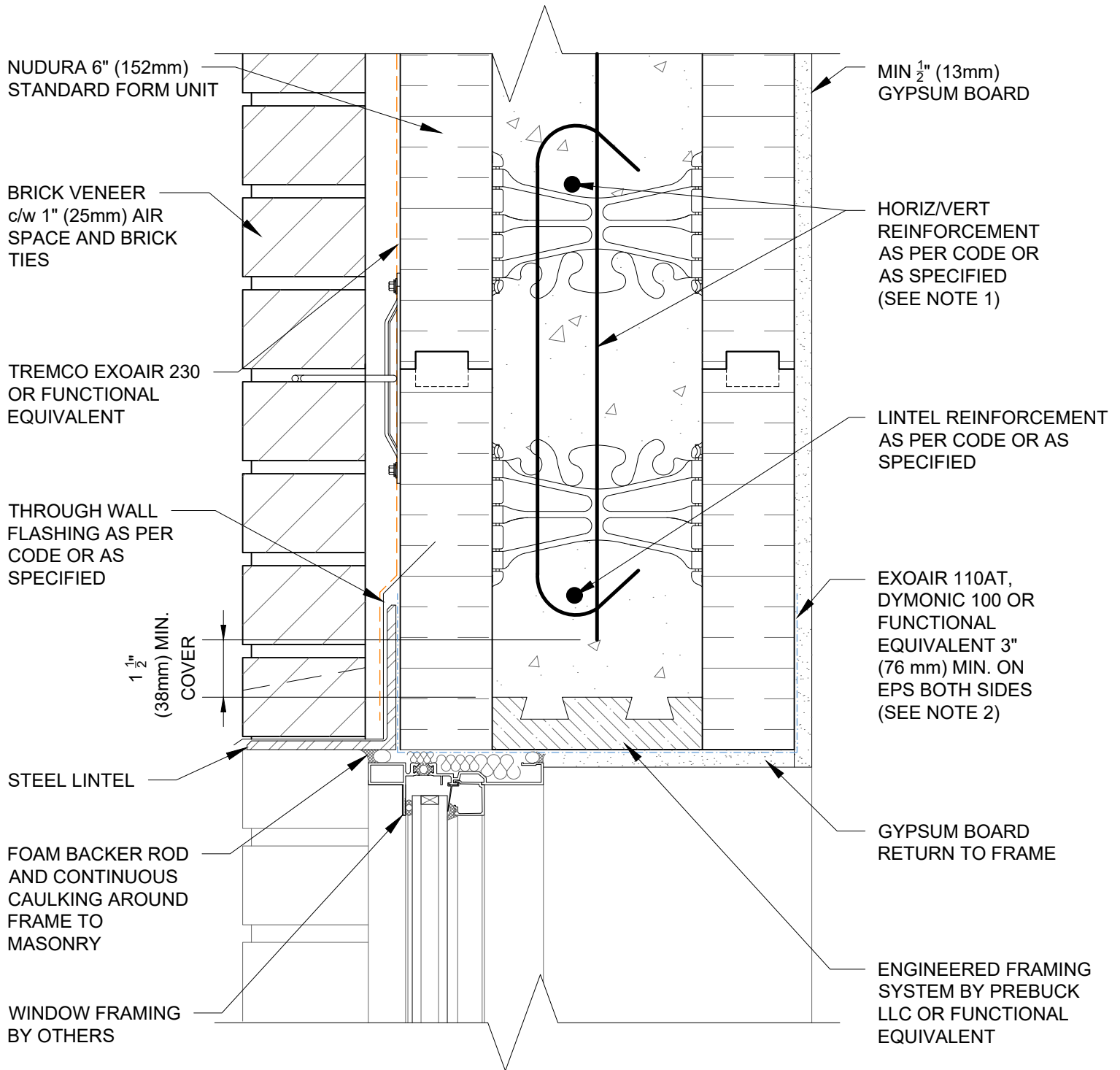

NOTES:

- 1) FOR OPTIMAL REINFORCEMENT PLACEMENT IN THE NUDURA FORM, SPACING OF HORIZONTAL REINFORCEMENT TO BE SPECIFIED AT 18" (457mm) O.C. AND VERTICAL REINFORCEMENT TO BE SPECIFIED AT MULTIPLES OF 8" (203mm) O.C. REFER TO NUDURA REINFORCEMENT PLACEMENT DETAILS.
- 2) AIR BARRIER/DRAINAGE FLASHINGS TO BE INSTALLED AROUND COMPLETE OPENING PERIMETER AS PER TREMCO/NUDURA APPLICATION INSTRUCTIONS OR AS DETAILED BY LOCAL APPLICABLE CODES (CODE GOVERNS)

This detail is for general informational purposes only. The project design professional determines, in its sole discretion, whether this detail or a functionally equivalent detail is best suited for the project with respect to any architecture, engineering, and design requirements, including any local building code requirements. If this document is not reviewed and the product is not approved for use by a licensed design professional, the customer agrees that the detail may contain substantive flaws requiring correction, and hereby releases Tremco CPG Inc. and Prebuck, LLC from any and all liability related to the design and installation of the product. This detail is subject to change without notice. Contact Tremco and Prebuck to ensure you have the most recent version.

Non-Combustible Construction - Windows



Nudura Technical Support: 866-468-6299
International: +1 705-726-9499

Detail: Nudura 6" (152mm) Form Unit, Window Head, Aluminum Framed Window, Wood Rough Buck, Brick Veneer Finish

Drawn by: KS

Checked by: KS

Scale: 1:4

Revision #: 01

Revised by: KAB

Date: 3/13/2024

File Name:

H6A01



Construction Products Group

www.tremcocpg.com

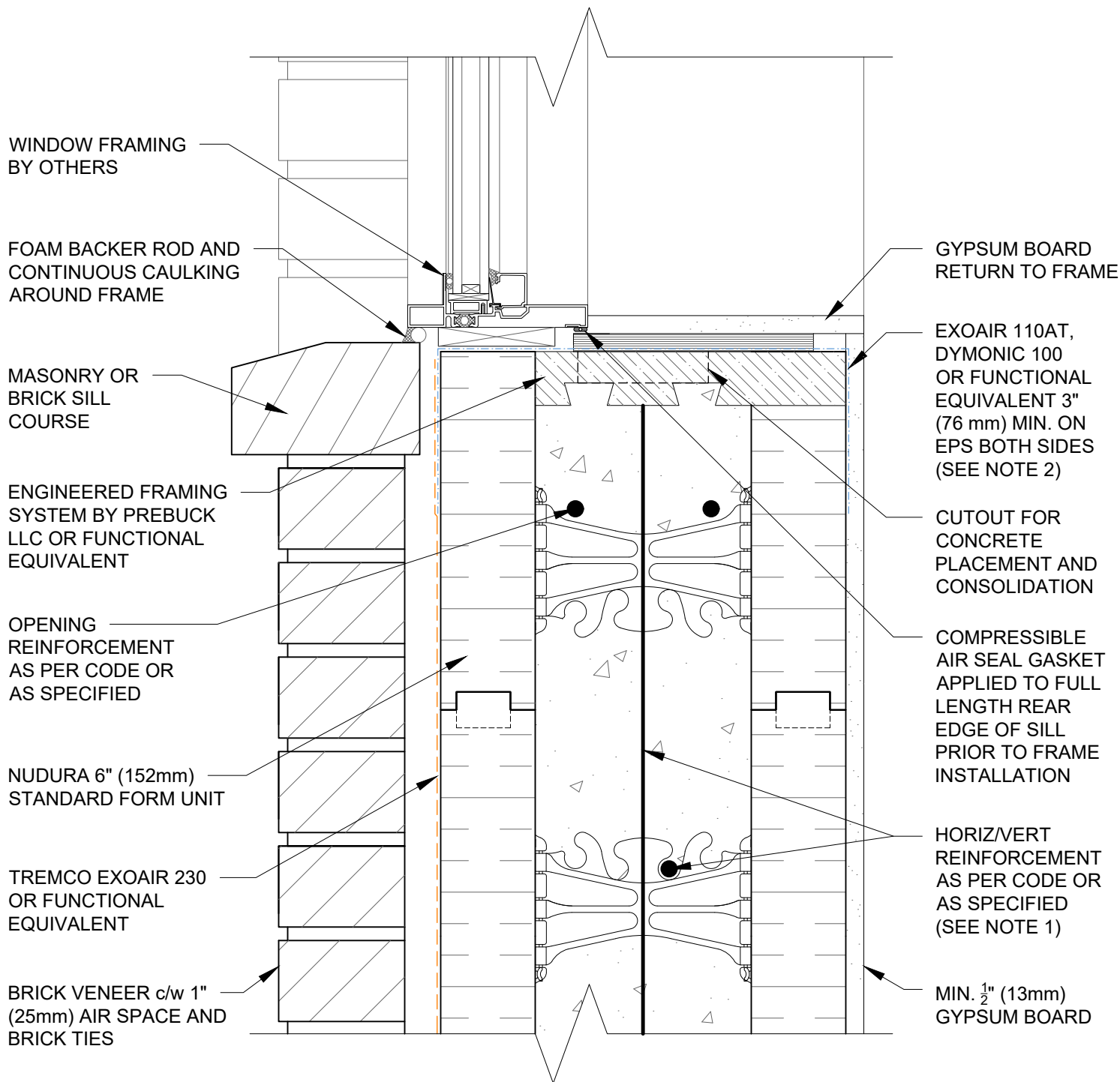

NOTES:

- 1) FOR OPTIMAL REINFORCEMENT PLACEMENT IN THE NUDURA FORM, SPACING OF HORIZONTAL REINFORCEMENT TO BE SPECIFIED AT 18" (457mm) O.C. AND VERTICAL REINFORCEMENT TO BE SPECIFIED AT MULTIPLES OF 8" (203mm) O.C. REFER TO NUDURA REINFORCEMENT PLACEMENT DETAILS.
- 2) AIR BARRIER/DRAINAGE FLASHINGS TO BE INSTALLED AROUND COMPLETE OPENING PERIMETER AS PER TREMCO/NUDURA APPLICATION INSTRUCTIONS OR AS DETAILED BY LOCAL APPLICABLE CODES (CODE GOVERNS)
- 3) THIS DETAIL IS SUITABLE FOR NON-COMBUSTIBLE 1 TO 3 STOREY HIGH APPLICATIONS AS PERMITTED UNDER LOCAL CODES; FOR WINDOWS IN BRICK CLAD MULTI-STOREY APPLICATIONS, REFER TO DETAIL H6A04 & H6A05 UNDER THIS SECTION.

This detail is for general informational purposes only. The project design professional determines, in its sole discretion, whether this detail or a functionally equivalent detail is best suited for the project with respect to any architecture, engineering, and design requirements, including any local building code requirements. If this document is not reviewed and the product is not approved for use by a licensed design professional, the customer agrees that the detail may contain substantive flaws requiring correction, and hereby releases Tremco CPG Inc. and Prebuck, LLC from any and all liability related to the design and installation of the product. This detail is subject to change without notice. Contact Tremco and Prebuck to ensure you have the most recent version.

Non-Combustible Construction - Windows



Nudura Technical Support: 866-468-6299
International: +1 705-726-9499

Detail: Nudura 6" (152mm) Form Unit, Window Sill, Aluminum Framed Window, Wood Rough Buck, Brick Veneer Finish

Drawn by: KS

Checked by: KS

Scale: 1:4

Revision #: 01

Revised by: KAB

Date: 3/13/2024

File Name:

H6A02



Construction Products Group

www.tremcocpg.com

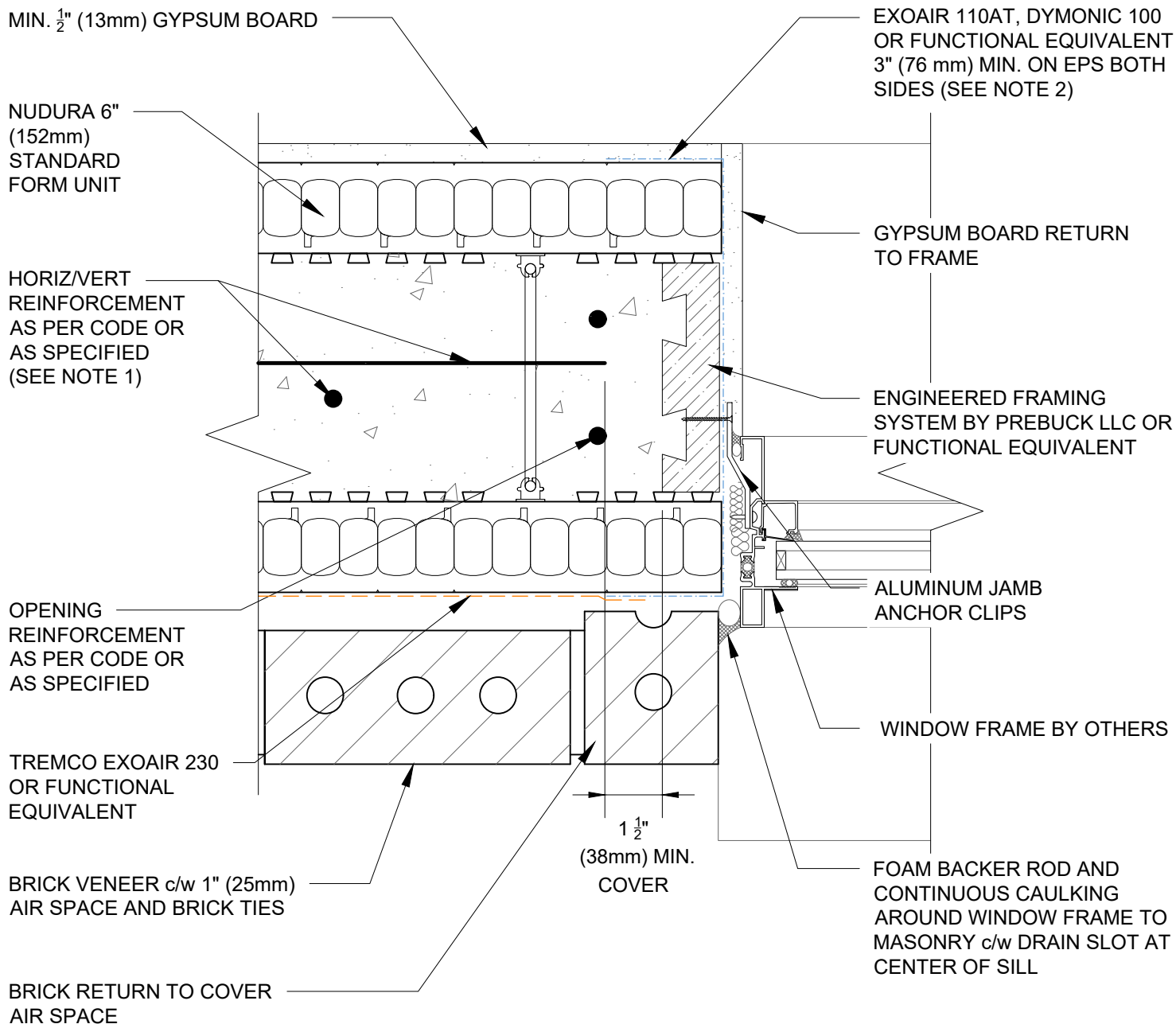

NOTES:

- 1) FOR OPTIMAL REINFORCEMENT PLACEMENT IN THE NUDURA FORM, SPACING OF HORIZONTAL REINFORCEMENT TO BE SPECIFIED AT 18" (457mm) O.C. AND VERTICAL REINFORCEMENT TO BE SPECIFIED AT MULTIPLES OF 8" (203mm) O.C. REFER TO NUDURA REINFORCEMENT PLACEMENT DETAILS.
- 2) AIR BARRIER/DRAINAGE FLASHINGS TO BE INSTALLED AROUND COMPLETE OPENING PERIMETER AS PER TREMCO/NUDURA APPLICATION INSTRUCTIONS OR AS DETAILED BY LOCAL APPLICABLE CODES (CODE GOVERNS)
- 3) THIS DETAIL IS SUITABLE FOR NON-COMBUSTIBLE 1 TO 3 STOREY HIGH APPLICATIONS AS PERMITTED UNDER LOCAL CODES; FOR WINDOWS IN BRICK CLAD MULTI-STOREY APPLICATIONS, REFER TO DETAIL H6A04 & H6A05 UNDER THIS SECTION.

This detail is for general informational purposes only. The project design professional determines, in its sole discretion, whether this detail or a functionally equivalent detail is best suited for the project with respect to any architecture, engineering, and design requirements, including any local building code requirements. If this document is not reviewed and the product is not approved for use by a licensed design professional, the customer agrees that the detail may contain substantive flaws requiring correction, and hereby releases Tremco CPG Inc. and Prebuck, LLC from any and all liability related to the design and installation of the product. This detail is subject to change without notice. Contact Tremco and Prebuck to ensure you have the most recent version.

Non-Combustible Construction - Windows



Nudura Technical Support: 866-468-6299
International: +1 705-726-9499

Detail: Nudura 6" (152mm) Form Unit, Window Jamb, Aluminum Framed Window, Wood Rough Buck, Brick Veneer Finish

Drawn by: KS

Checked by: KS

Scale: 1:4

Revision #: 01

Revised by: KAB

Date: 3/13/2024

File Name:

H6A03



Construction Products Group

www.tremcocpg.com

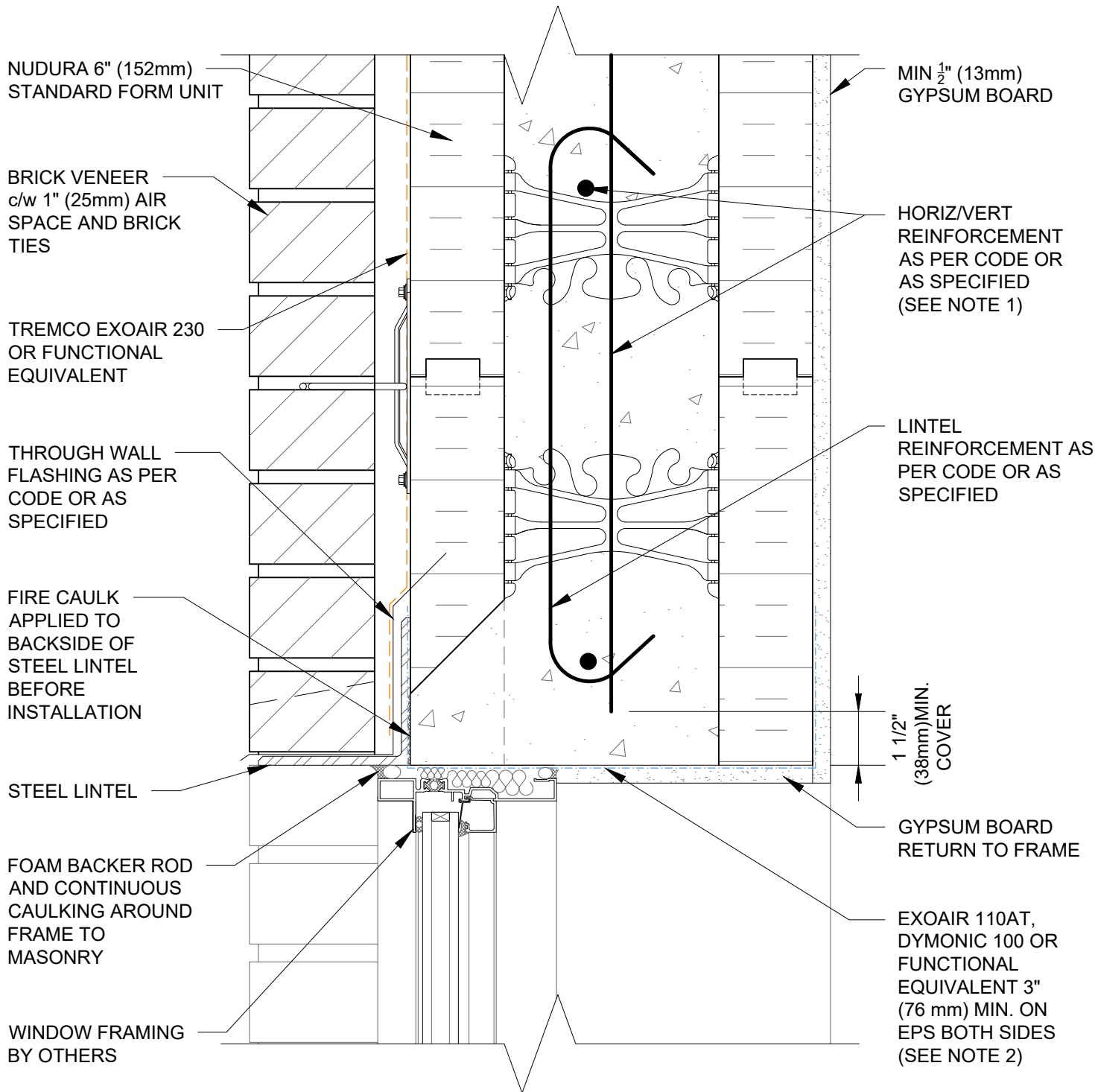

NOTES:

1) FOR OPTIMAL REINFORCEMENT PLACEMENT IN THE NUDURA FORM, SPACING OF HORIZONTAL REINFORCEMENT TO BE SPECIFIED AT 18" (457mm) O.C. AND VERTICAL REINFORCEMENT TO BE SPECIFIED AT MULTIPLES OF 8" (203mm) O.C. REFER TO NUDURA REINFORCEMENT PLACEMENT DETAILS.

2) AIR BARRIER/DRAINAGE FLASHINGS TO BE INSTALLED AROUND COMPLETE OPENING PERIMETER AS PER TREMCO/NUDURA APPLICATION INSTRUCTIONS OR AS DETAILED BY LOCAL APPLICABLE CODES (CODE GOVERNS)

This detail is for general informational purposes only. The project design professional determines, in its sole discretion, whether this detail or a functionally equivalent detail is best suited for the project with respect to any architecture, engineering, and design requirements, including any local building code requirements. If this document is not reviewed and the product is not approved for use by a licensed design professional, the customer agrees that the detail may contain substantive flaws requiring correction, and hereby releases Tremco CPG Inc. and Prebuck, LLC from any and all liability related to the design and installation of the product. This detail is subject to change without notice. Contact Tremco and Prebuck to ensure you have the most recent version.

Non-Combustible Construction - Windows



Nudura Technical Support: 866-468-6299
International: +1 705-726-9499

Detail: Nudura 6" (152mm) Form Unit, Window Head, for Loose Fit Steel Lintel
Compliant Openings, Brick Veneer Finish

Drawn by: KS

Checked by: KS

Scale: 1:4

Revision #: 02

Revised by: KAB

Date: 3/13/2024

File Name:

H6A04A



Construction Products Group

www.tremcocpg.com

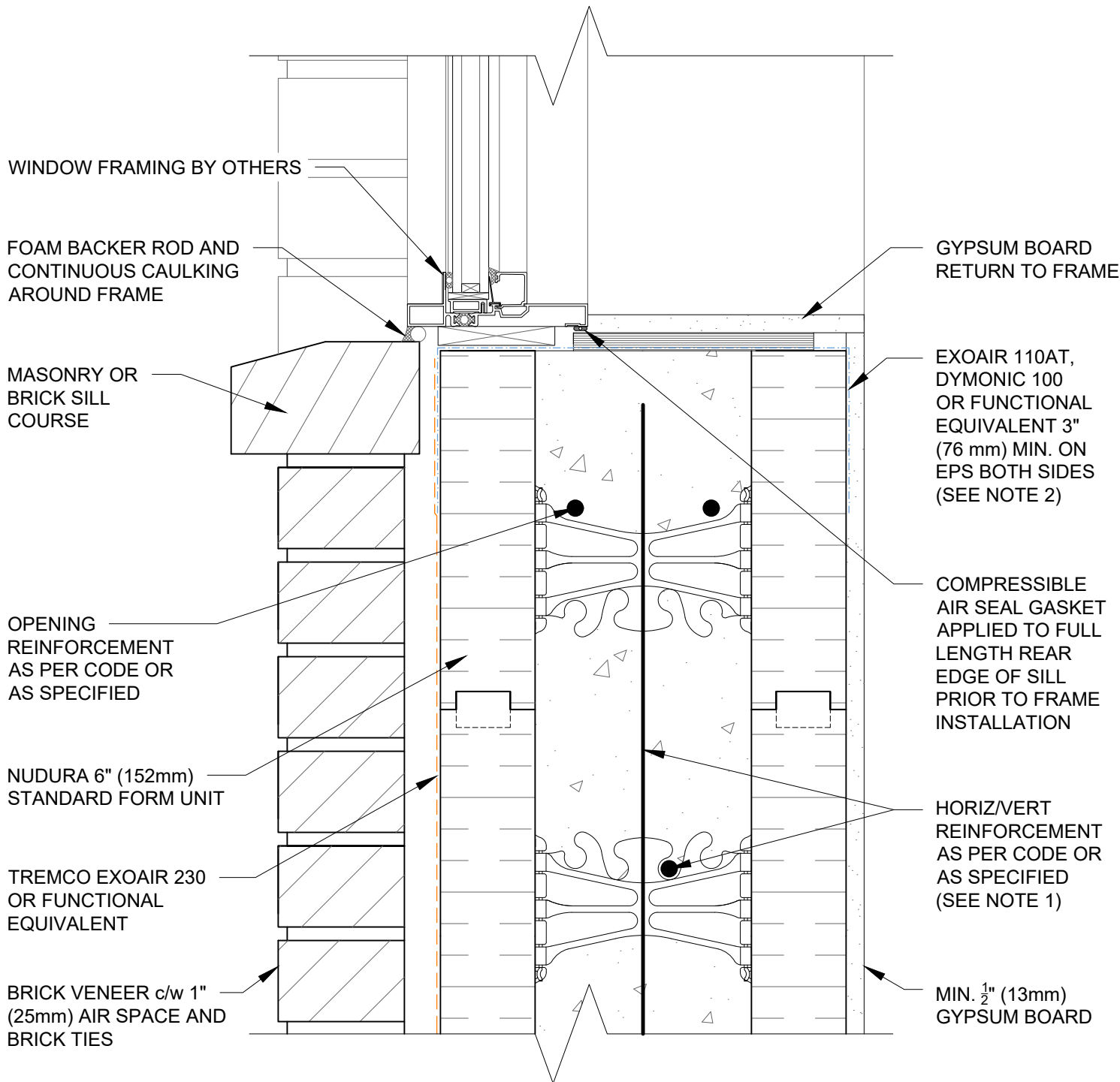

NOTES:

1) FOR OPTIMAL REINFORCEMENT PLACEMENT IN THE NUDURA FORM, SPACING OF HORIZONTAL REINFORCEMENT TO BE SPECIFIED AT 18" (457mm) O.C. AND VERTICAL REINFORCEMENT TO BE SPECIFIED AT MULTIPLES OF 8" (203mm) O.C. REFER TO NUDURA REINFORCEMENT PLACEMENT DETAILS.

2) AIR BARRIER/DRAINAGE FLASHINGS TO BE INSTALLED AROUND COMPLETE OPENING PERIMETER AS PER TREMCO/NUDURA APPLICATION INSTRUCTIONS OR AS DETAILED BY LOCAL APPLICABLE CODES (CODE GOVERNS)

This detail is for general informational purposes only. The project design professional determines, in its sole discretion, whether this detail or a functionally equivalent detail is best suited for the project with respect to any architecture, engineering, and design requirements, including any local building code requirements. If this document is not reviewed and the product is not approved for use by a licensed design professional, the customer agrees that the detail may contain substantive flaws requiring correction, and hereby releases Tremco CPG Inc. and Prebuck, LLC from any and all liability related to the design and installation of the product. This detail is subject to change without notice. Contact Tremco and Prebuck to ensure you have the most recent version.

Non-Combustible Construction - Windows



Nudura Technical Support: 866-468-6299
International: +1 705-726-9499

Detail: Nudura 6" (152mm) Form Unit, Window Sill, Aluminum Framed Window, Concrete Mounted, Brick Veneer Finish

Drawn by: KS

Checked by: KS

Scale: 1:4

Revision #: 01

Revised by: KAB

Date: 3/13/2024

File Name:

H6A05



Construction Products Group

www.tremcocpg.com

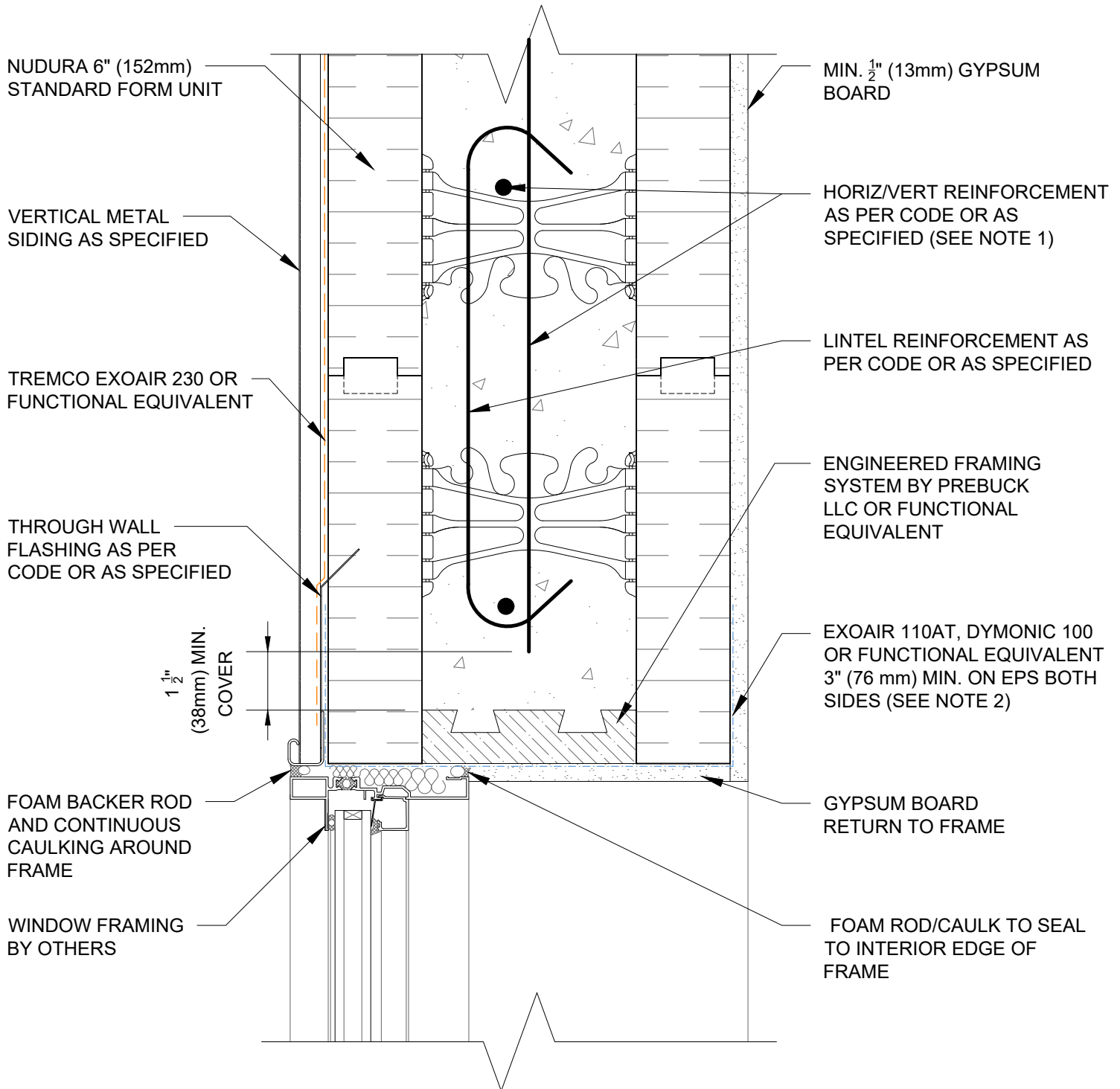

NOTES:

1) FOR OPTIMAL REINFORCEMENT PLACEMENT IN THE NUDURA FORM, SPACING OF HORIZONTAL REINFORCEMENT TO BE SPECIFIED AT 18" (457mm) O.C. AND VERTICAL REINFORCEMENT TO BE SPECIFIED AT MULTIPLES OF 8" (203mm) O.C. REFER TO NUDURA REINFORCEMENT PLACEMENT DETAILS.

2) AIR BARRIER/DRAINAGE FLASHINGS TO BE INSTALLED AROUND COMPLETE OPENING PERIMETER AS PER TREMCO/NUDURA APPLICATION INSTRUCTIONS OR AS DETAILED BY LOCAL APPLICABLE CODES (CODE GOVERNS)

This detail is for general informational purposes, only. The project design professional determines, in its sole discretion, whether this detail or a functionally equivalent detail is best suited for the project with respect to any architecture, engineering, and design requirements, including any local building code requirements. If this document is not reviewed and the product is not approved for use by a licensed design professional, the customer agrees that the detail may contain substantive flaws requiring correction, and hereby releases Tremco CPG Inc. and Prebuck, LLC from any and all liability related to the design and installation of the product. This detail is subject to change without notice. Contact Tremco and Prebuck to ensure you have the most recent version.

Non-Combustible Construction - Windows



Nudura Technical Support: 866-468-6299
International: +1 705-726-9499

Detail: Nudura 6" (152mm) Form Unit, Window Head, Aluminum Framed Window, Wood Rough Buck, Vertical Siding Finish

Drawn by: KS

Checked by: KS

Scale: 1:4

Revision #: 01

Revised by: KAB

Date: 3/13/2024

File Name:

H6B01



Construction Products Group

www.tremcocpg.com

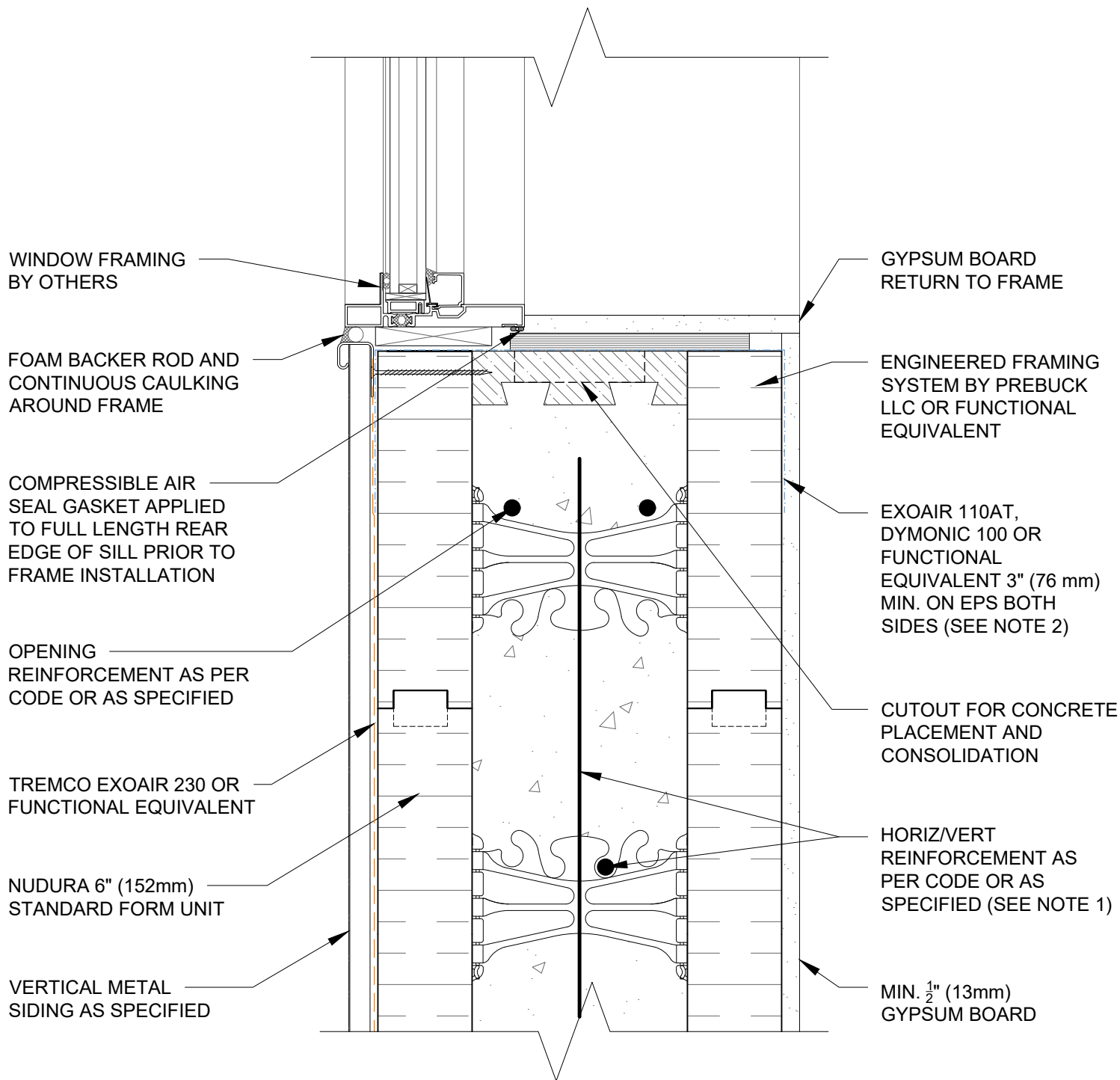

NOTES:

1) FOR OPTIMAL REINFORCEMENT PLACEMENT IN THE NUDURA FORM, SPACING OF HORIZONTAL REINFORCEMENT TO BE SPECIFIED AT 18" (457mm) O.C. AND VERTICAL REINFORCEMENT TO BE SPECIFIED AT MULTIPLES OF 8" (203mm) O.C. REFER TO NUDURA REINFORCEMENT PLACEMENT DETAILS.

2) AIR BARRIER/DRAINAGE FLASHINGS TO BE INSTALLED AROUND COMPLETE OPENING PERIMETER AS PER TREMCO/NUDURA APPLICATION INSTRUCTIONS OR AS DETAILED BY LOCAL APPLICABLE CODES (CODE GOVERNS)

This detail is for general informational purposes only. The project design professional determines, in its sole discretion, whether this detail or a functionally equivalent detail is best suited for the project with respect to any architecture, engineering, and design requirements, including any local building code requirements. If this document is not reviewed and the product is not approved for use by a licensed design professional, the customer agrees that the detail may contain substantive flaws requiring correction, and hereby releases Tremco CPG Inc. and Prebuck, LLC from any and all liability related to the design and installation of the product. This detail is subject to change without notice. Contact Tremco and Prebuck to ensure you have the most recent version.

Non-Combustible Construction - Windows



Nudura Technical Support: 866-468-6299
International: +1 705-726-9499

Detail: Nudura 6" (152mm) Form Unit, Window Sill, Aluminum Framed Window, Wood Rough Buck, Vertical Siding Finish

Drawn by: KS

Checked by: KS

Scale: 1:4

Revision #: 01

Revised by: KAB

Date: 3/13/2024

File Name:

H6B02



Construction Products Group

www.tremcocpg.com

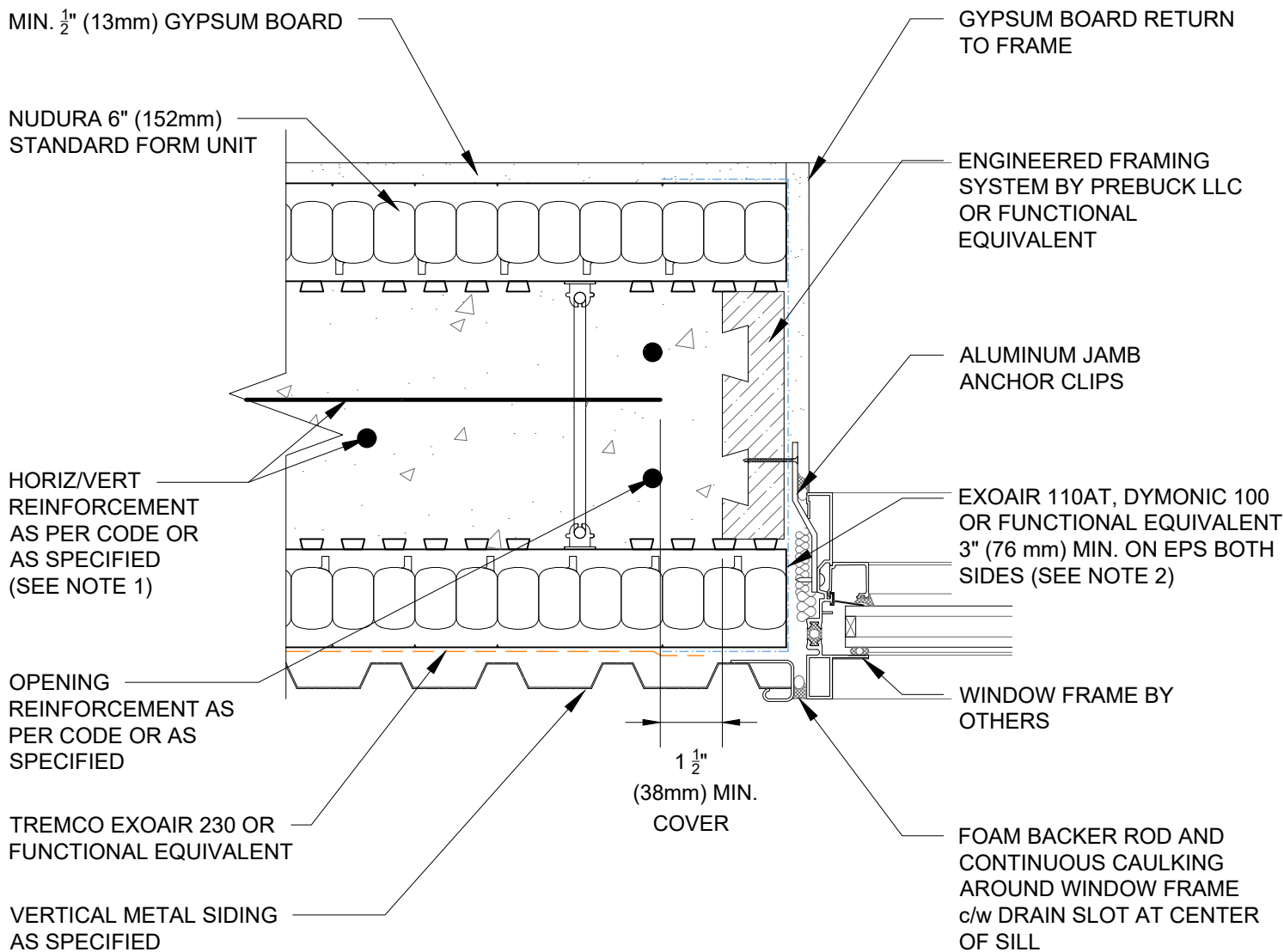

NOTES:

1) FOR OPTIMAL REINFORCEMENT PLACEMENT IN THE NUDURA FORM, SPACING OF HORIZONTAL REINFORCEMENT TO BE SPECIFIED AT 18" (457mm) O.C. AND VERTICAL REINFORCEMENT TO BE SPECIFIED AT MULTIPLES OF 8" (203mm) O.C. REFER TO NUDURA REINFORCEMENT PLACEMENT DETAILS.

2) AIR BARRIER/DRAINAGE FLASHINGS TO BE INSTALLED AROUND COMPLETE OPENING PERIMETER AS PER TREMCO/NUDURA APPLICATION INSTRUCTIONS OR AS DETAILED BY LOCAL APPLICABLE CODES (CODE GOVERNS)

This detail is for general informational purposes, only. The project design professional determines, in its sole discretion, whether this detail or a functionally equivalent detail is best suited for the project with respect to any architecture, engineering, and design requirements, including any local building code requirements. If this document is not reviewed and the product is not approved for use by a licensed design professional, the customer agrees that the detail may contain substantive flaws requiring correction, and hereby releases Tremco CPG Inc. and Prebuck, LLC from any and all liability related to the design and installation of the product. This detail is subject to change without notice. Contact Tremco and Prebuck to ensure you have the most recent version.

Non-Combustible Construction - Windows



Nudura Technical Support: 866-468-6299
International: +1 705-726-9499

Detail: Nudura 6" (152mm) Form Unit, Window Jamb, Aluminum Framed Window, Wood Rough Buck, Vertical Siding Finish

Drawn by: KS

Checked by: KS

Scale: 1:4

Revision #: 01

Revised by: KAB

Date: 3/13/2024

File Name:

H6B03



Construction Products Group

www.tremcocpg.com

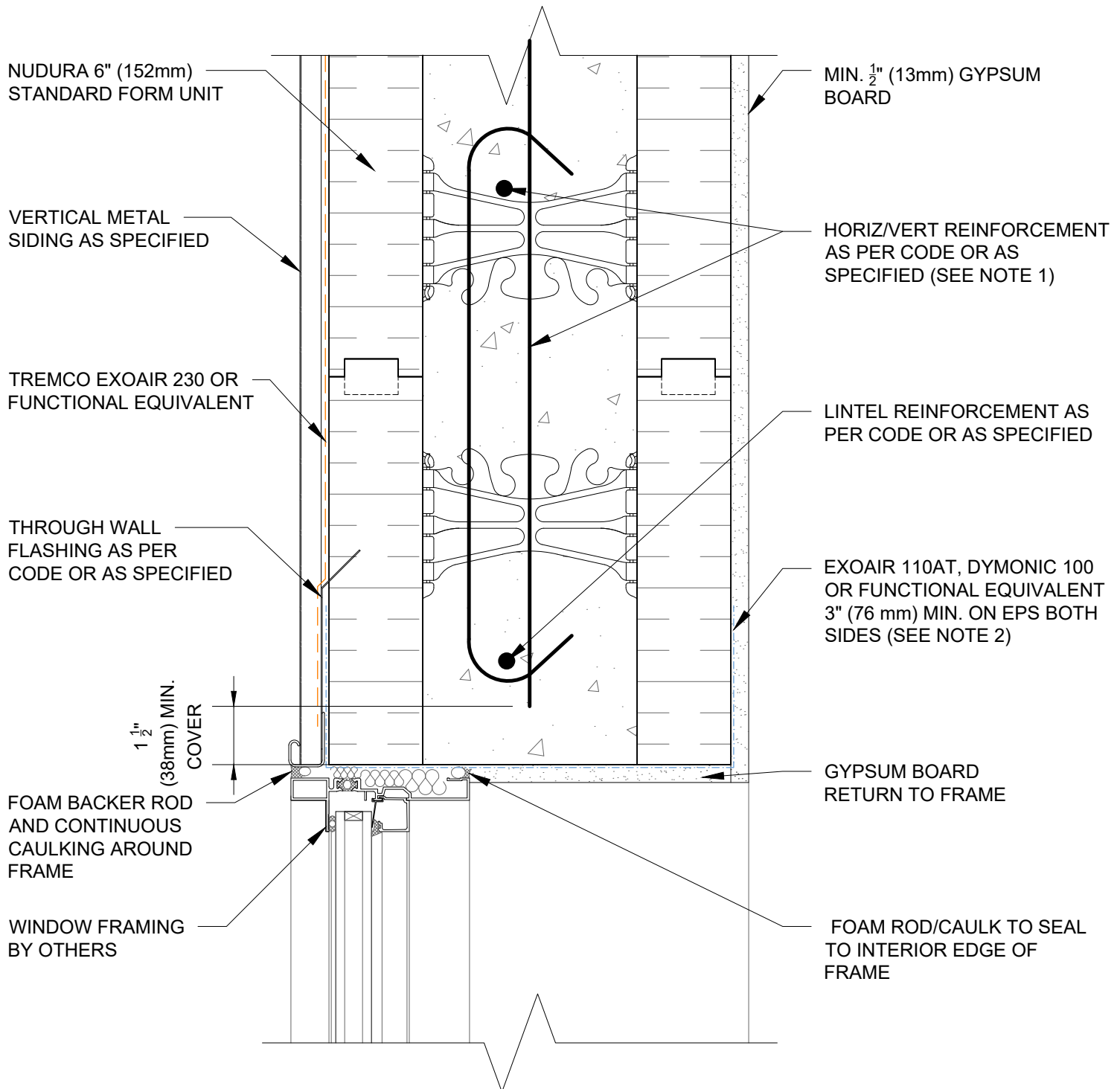

NOTES:

1) FOR OPTIMAL REINFORCEMENT PLACEMENT IN THE NUDURA FORM, SPACING OF HORIZONTAL REINFORCEMENT TO BE SPECIFIED AT 18" (457mm) O.C. AND VERTICAL REINFORCEMENT TO BE SPECIFIED AT MULTIPLES OF 8" (203mm) O.C. REFER TO NUDURA REINFORCEMENT PLACEMENT DETAILS.

2) AIR BARRIER/DRAINAGE FLASHINGS TO BE INSTALLED AROUND COMPLETE OPENING PERIMETER AS PER TREMCO/NUDURA APPLICATION INSTRUCTIONS OR AS DETAILED BY LOCAL APPLICABLE CODES (CODE GOVERNS)

This detail is for general informational purposes only. The project design professional determines, in its sole discretion, whether this detail or a functionally equivalent detail is best suited for the project with respect to any architecture, engineering, and design requirements, including any local building code requirements. If this document is not reviewed and the product is not approved for use by a licensed design professional, the customer agrees that the detail may contain substantive flaws requiring correction, and hereby releases Tremco CPG Inc. and Prebuck, LLC from any and all liability related to the design and installation of the product. This detail is subject to change without notice. Contact Tremco and Prebuck to ensure you have the most recent version.

Non-Combustible Construction - Windows



Nudura Technical Support: 866-468-6299
International: +1 705-726-9499

Detail: Nudura 6" (152mm) Form Unit, Window Head, Aluminum Framed Window, Concrete Mounted, Vertical Siding Finish

Drawn by: KS

Checked by: KS

Scale: 1:4

Revision #: 01

Revised by: KAB

Date: 3/13/2024

File Name:

H6B04



Construction Products Group

www.tremcocpg.com

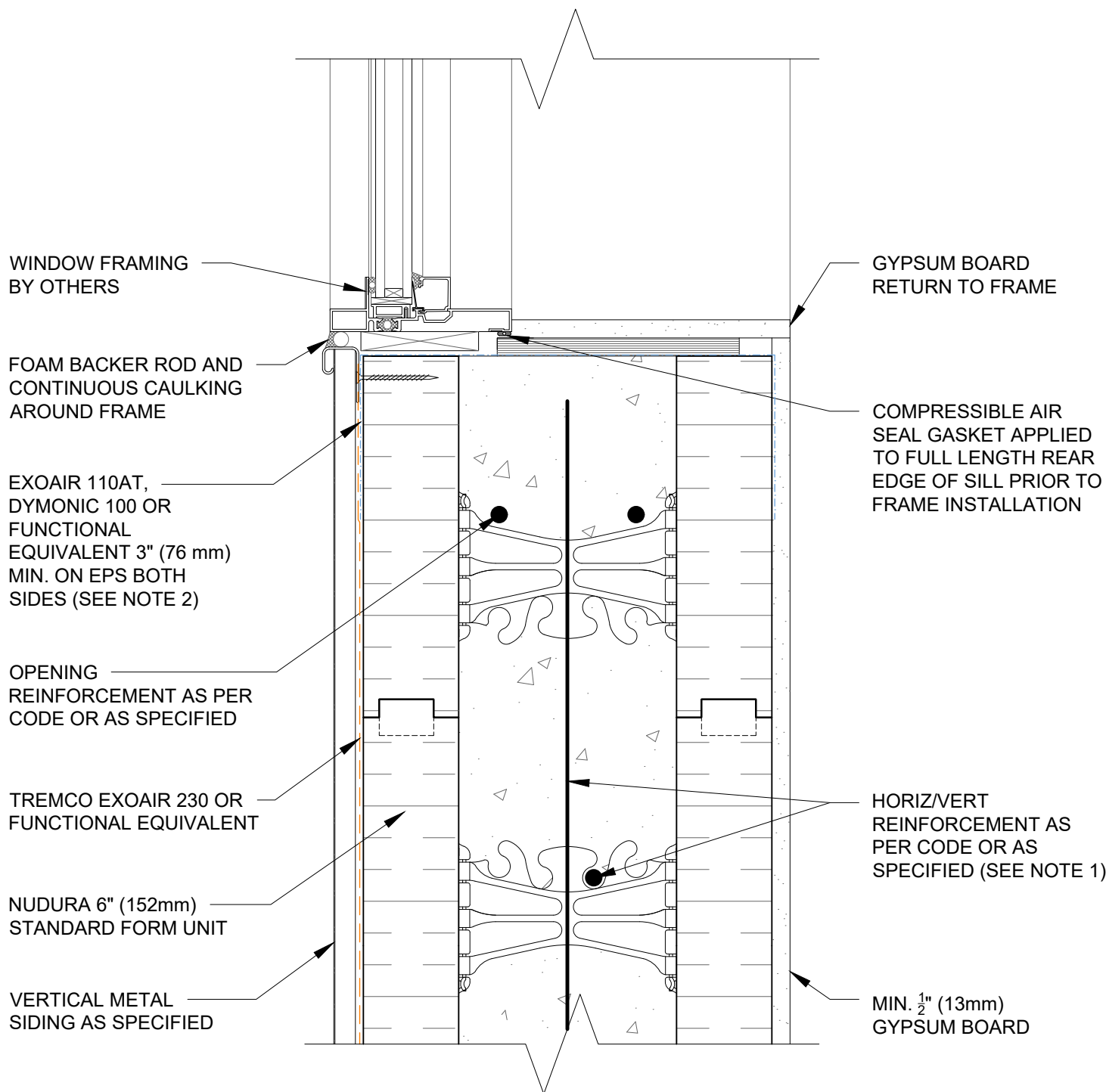

NOTES:

1) FOR OPTIMAL REINFORCEMENT PLACEMENT IN THE NUDURA FORM, SPACING OF HORIZONTAL REINFORCEMENT TO BE SPECIFIED AT 18" (457mm) O.C. AND VERTICAL REINFORCEMENT TO BE SPECIFIED AT MULTIPLES OF 8" (203mm) O.C. REFER TO NUDURA REINFORCEMENT PLACEMENT DETAILS.

2) AIR BARRIER/DRAINAGE FLASHINGS TO BE INSTALLED AROUND COMPLETE OPENING PERIMETER AS PER TREMCO/NUDURA APPLICATION INSTRUCTIONS OR AS DETAILED BY LOCAL APPLICABLE CODES (CODE GOVERNS)

This detail is for general informational purposes only. The project design professional determines, in its sole discretion, whether this detail or a functionally equivalent detail is best suited for the project with respect to any architecture, engineering, and design requirements, including any local building code requirements. If this document is not reviewed and the product is not approved for use by a licensed design professional, the customer agrees that the detail may contain substantive flaws requiring correction, and hereby releases Tremco CPG Inc. and Prebuck, LLC from any and all liability related to the design and installation of the product. This detail is subject to change without notice. Contact Tremco and Prebuck to ensure you have the most recent version.

Non-Combustible Construction - Windows



Nudura Technical Support: 866-468-6299
International: +1 705-726-9499

Detail: Nudura 6" (152mm) Form Unit, Window Sill, Aluminum Framed Window, Concrete Mounted, Vertical Siding Finish

Drawn by: KS

Checked by: KS

Scale: 1:4

Revision #: 01

Revised by: KAB

Date: 3/13/2024

File Name:

H6B05



Construction Products Group

www.tremcocpg.com

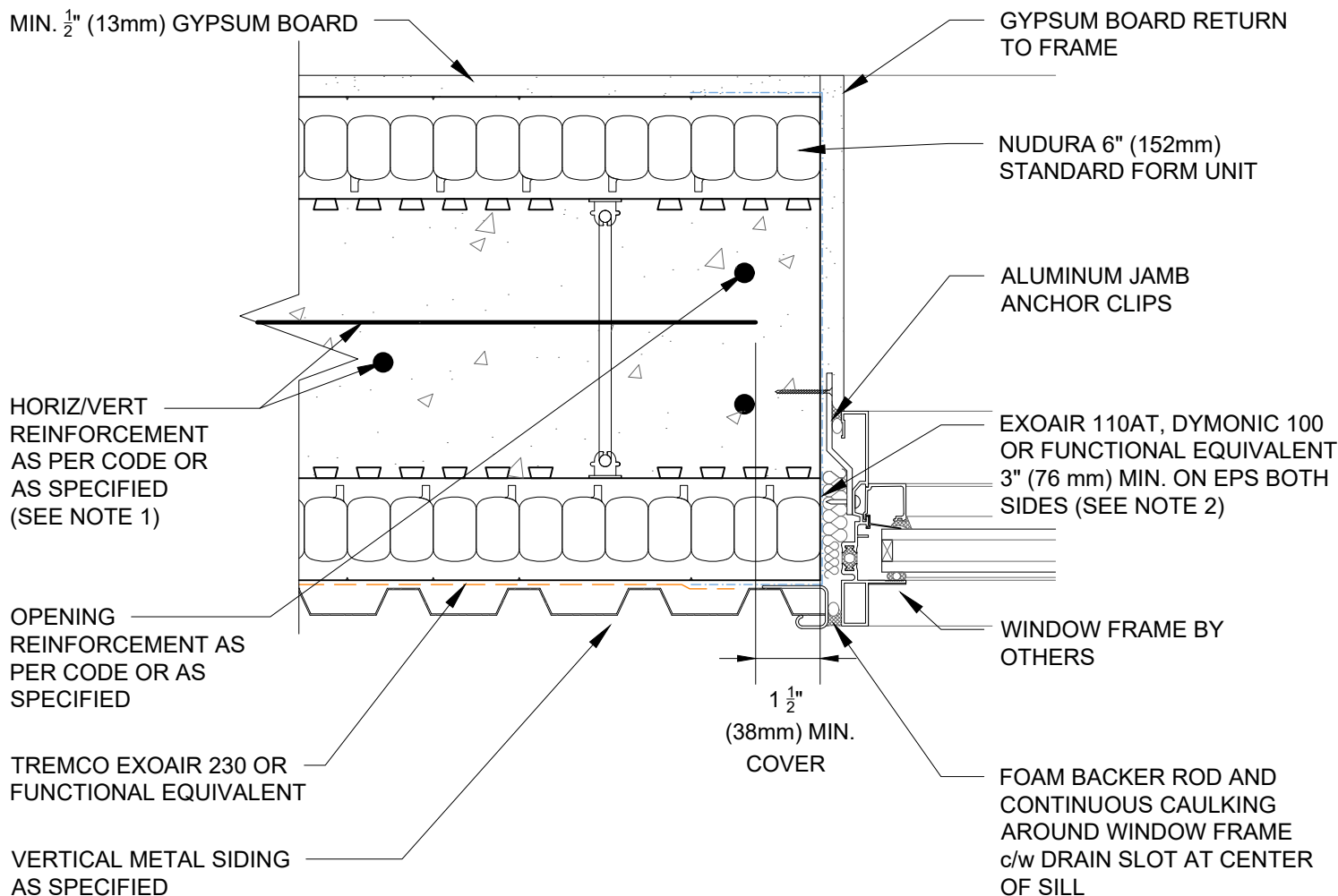

NOTES:

- 1) FOR OPTIMAL REINFORCEMENT PLACEMENT IN THE NUDURA FORM, SPACING OF HORIZONTAL REINFORCEMENT TO BE SPECIFIED AT 18" (457mm) O.C. AND VERTICAL REINFORCEMENT TO BE SPECIFIED AT MULTIPLES OF 8" (203mm) O.C. REFER TO NUDURA REINFORCEMENT PLACEMENT DETAILS.
- 2) AIR BARRIER/DRAINAGE FLASHINGS TO BE INSTALLED AROUND COMPLETE OPENING PERIMETER AS PER TREMCO/NUDURA APPLICATION INSTRUCTIONS OR AS DETAILED BY LOCAL APPLICABLE CODES (CODE GOVERNS)

This detail is for general informational purposes, only. The project design professional determines, in its sole discretion, whether this detail or a functionally equivalent detail is best suited for the project with respect to any architecture, engineering, and design requirements, including any local building code requirements. If this document is not reviewed and the product is not approved for use by a licensed design professional, the customer agrees that the detail may contain substantive flaws requiring correction, and hereby releases Tremco CPG Inc. and Prebuck, LLC from any and all liability related to the design and installation of the product. This detail is subject to change without notice. Contact Tremco and Prebuck to ensure you have the most recent version.

Non-Combustible Construction - Windows



Nudura Technical Support: 866-468-6299
International: +1 705-726-9499

Detail: Nudura 6" (152mm) Form Unit, Window Jamb, Aluminum Framed Window, Concrete Mounted, Vertical Siding Finish

Drawn by: KS

Checked by: KS

Scale: 1:4

Revision #: 01

Revised by: KAB

Date: 3/13/2024

File Name:

H6B06



Construction Products Group

www.tremcocpg.com

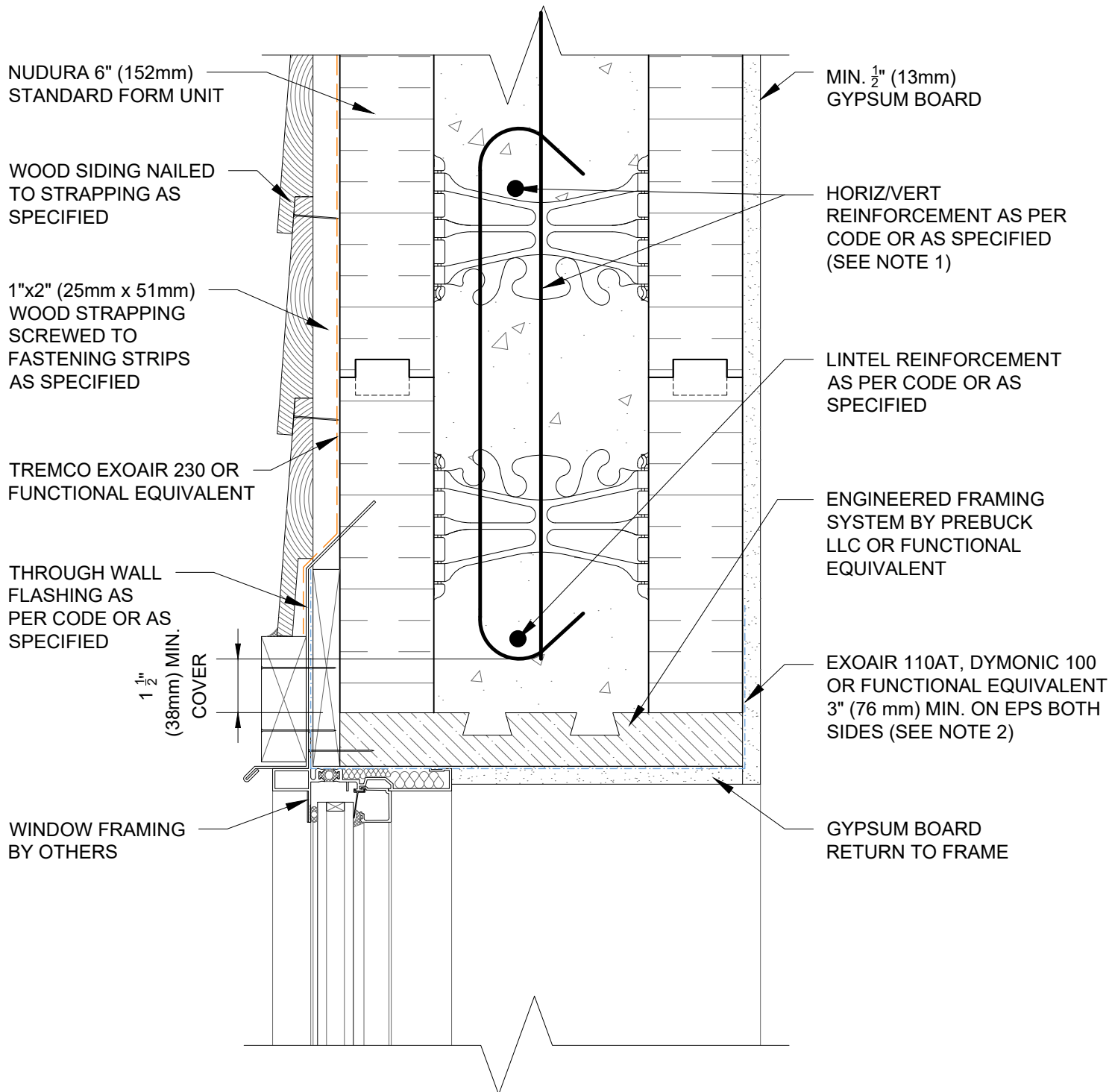

NOTES:

1) FOR OPTIMAL REINFORCEMENT PLACEMENT IN THE NUDURA FORM, SPACING OF HORIZONTAL REINFORCEMENT TO BE SPECIFIED AT 18" (457mm) O.C. AND VERTICAL REINFORCEMENT TO BE SPECIFIED AT MULTIPLES OF 8" (203mm) O.C. REFER TO NUDURA REINFORCEMENT PLACEMENT DETAILS.

2) AIR BARRIER/DRAINAGE FLASHINGS TO BE INSTALLED AROUND COMPLETE OPENING PERIMETER AS PER TREMCO/NUDURA APPLICATION INSTRUCTIONS OR AS DETAILED BY LOCAL APPLICABLE CODES (CODE GOVERNS)

This detail is for general informational purposes only. The project design professional determines, in its sole discretion, whether this detail or a functionally equivalent detail is best suited for the project with respect to any architecture, engineering, and design requirements, including any local building code requirements. If this document is not reviewed and the product is not approved for use by a licensed design professional, the customer agrees that the detail may contain substantive flaws requiring correction, and hereby releases Tremco CPG Inc. and Prebuck, LLC from any and all liability related to the design and installation of the product. This detail is subject to change without notice. Contact Tremco and Prebuck to ensure you have the most recent version.

Non-Combustible Construction - Windows



Nudura Technical Support: 866-468-6299
International: +1 705-726-9499

Detail: Nudura 6" (152mm) Form Unit, Window Head, Aluminum Framed Window,
Wood Rough Buck, Horizontal Wood Siding Finish

Drawn by: KS

Checked by: KS

Scale: 1:4

Revision #: 01

Revised by: KAB

Date: 3/13/2024

File Name:

H6B07



Construction Products Group

www.tremcocpg.com

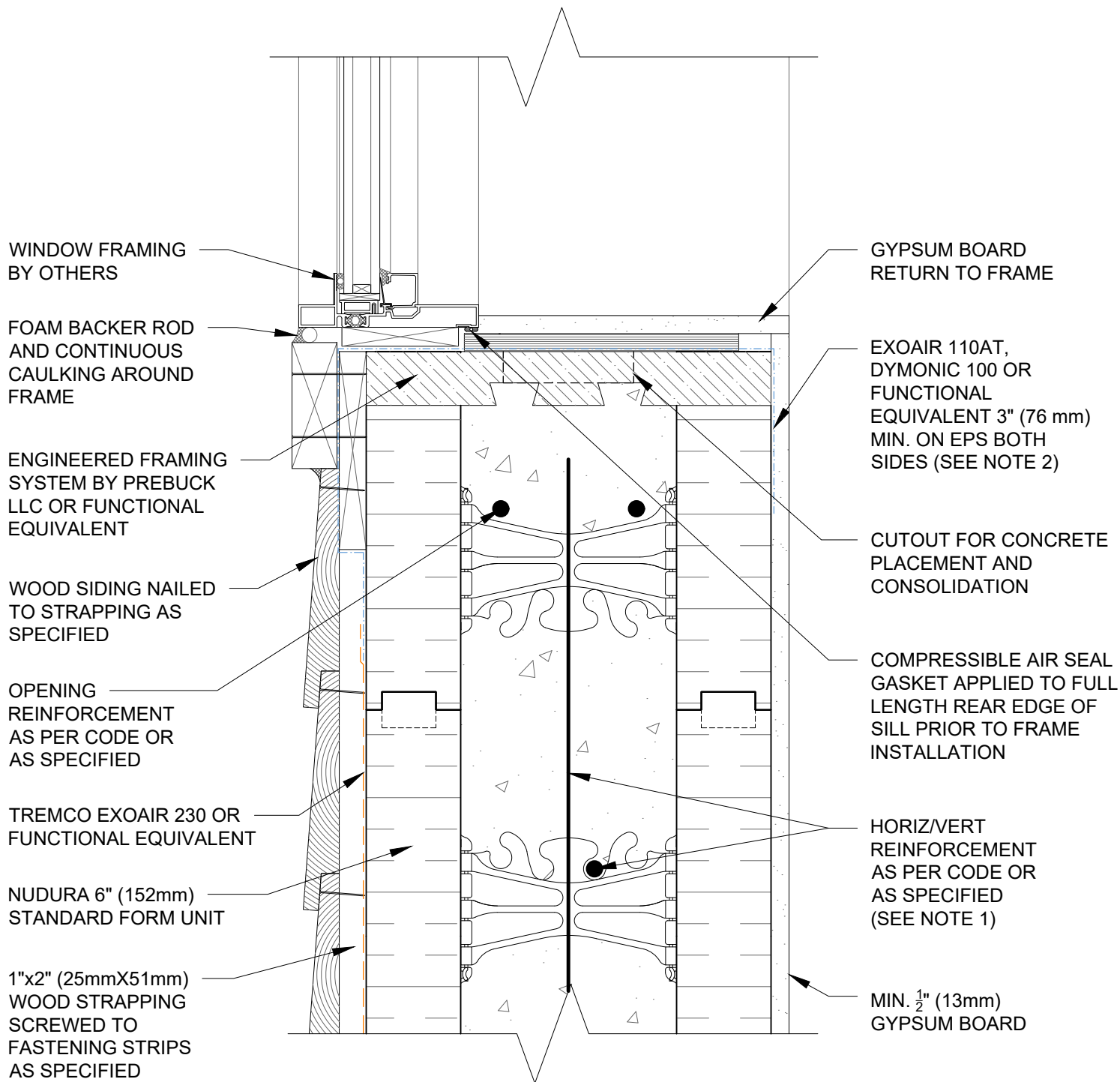

NOTES:

1) FOR OPTIMAL REINFORCEMENT PLACEMENT IN THE NUDURA FORM, SPACING OF HORIZONTAL REINFORCEMENT TO BE SPECIFIED AT 18" (457mm) O.C. AND VERTICAL REINFORCEMENT TO BE SPECIFIED AT MULTIPLES OF 8" (203mm) O.C. REFER TO NUDURA REINFORCEMENT PLACEMENT DETAILS.

2) AIR BARRIER/DRAINAGE FLASHINGS TO BE INSTALLED AROUND COMPLETE OPENING PERIMETER AS PER TREMCO/NUDURA APPLICATION INSTRUCTIONS OR AS DETAILED BY LOCAL APPLICABLE CODES (CODE GOVERNS)

This detail is for general informational purposes only. The project design professional determines, in its sole discretion, whether this detail or a functionally equivalent detail is best suited for the project with respect to any architecture, engineering, and design requirements, including any local building code requirements. If this document is not reviewed and the product is not approved for use by a licensed design professional, the customer agrees that the detail may contain substantive flaws requiring correction, and hereby releases Tremco CPG Inc. and Prebuck, LLC from any and all liability related to the design and installation of the product. This detail is subject to change without notice. Contact Tremco and Prebuck to ensure you have the most recent version.

Non-Combustible Construction - Windows



Nudura Technical Support: 866-468-6299
International: +1 705-726-9499

Detail: Nudura 6" (152mm) Form Unit, Window Sill, Aluminum Framed Window,
Wood Rough Buck, Horizontal Wood Siding Finish

Drawn by: KS

Checked by: KS

Scale: 1:4

Revision #: 01

Revised by: KAB

Date: 3/13/2024

File Name:

H6B08



Construction Products Group

www.tremcocpg.com

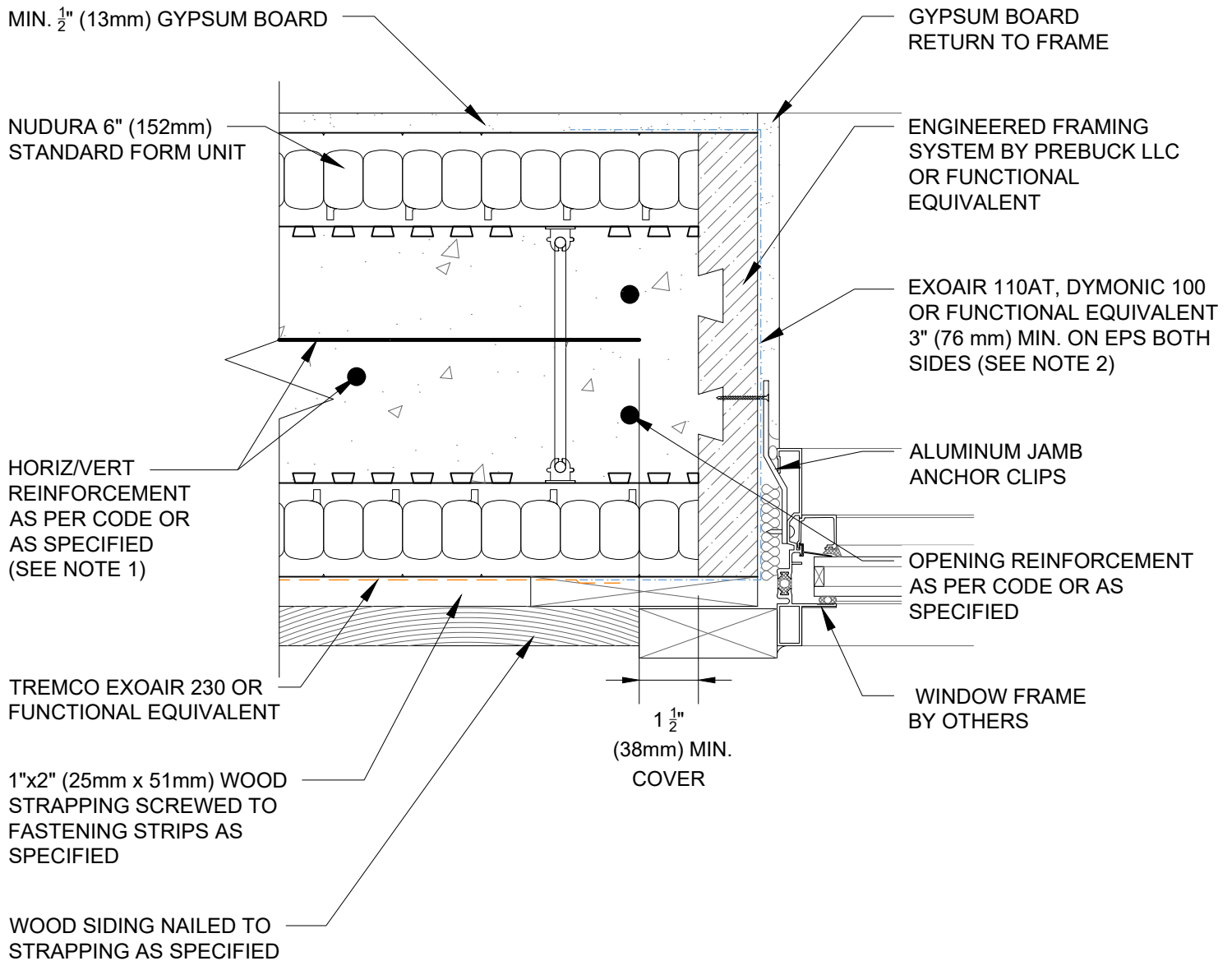

NOTES:

1) FOR OPTIMAL REINFORCEMENT PLACEMENT IN THE NUDURA FORM, SPACING OF HORIZONTAL REINFORCEMENT TO BE SPECIFIED AT 18" (457mm) O.C. AND VERTICAL REINFORCEMENT TO BE SPECIFIED AT MULTIPLES OF 8" (203mm) O.C. REFER TO NUDURA REINFORCEMENT PLACEMENT DETAILS.

2) AIR BARRIER/DRAINAGE FLASHINGS TO BE INSTALLED AROUND COMPLETE OPENING PERIMETER AS PER TREMCO/NUDURA APPLICATION INSTRUCTIONS OR AS DETAILED BY LOCAL APPLICABLE CODES (CODE GOVERNS)

This detail is for general informational purposes, only. The project design professional determines, in its sole discretion, whether this detail or a functionally equivalent detail is best suited for the project with respect to any architecture, engineering, and design requirements, including any local building code requirements. If this document is not reviewed and the product is not approved for use by a licensed design professional, the customer agrees that the detail may contain substantive flaws requiring correction, and hereby releases Tremco CPG Inc. and Prebuck, LLC from any and all liability related to the design and installation of the product. This detail is subject to change without notice. Contact Tremco and Prebuck to ensure you have the most recent version.

Non-Combustible Construction - Windows



Nudura Technical Support: 866-468-6299
International: +1 705-726-9499

Detail: Nudura 6" (152mm) Form Unit, Window Jamb, Aluminum Framed Window,
Wood Rough Buck, Horizontal Wood Siding Finish

Drawn by: KS

Checked by: KS

Scale: 1:4

Revision #: 01

Revised by: KAB

Date: 3/13/2024

File Name:

H6B09



Construction Products Group

www.tremcocpg.com

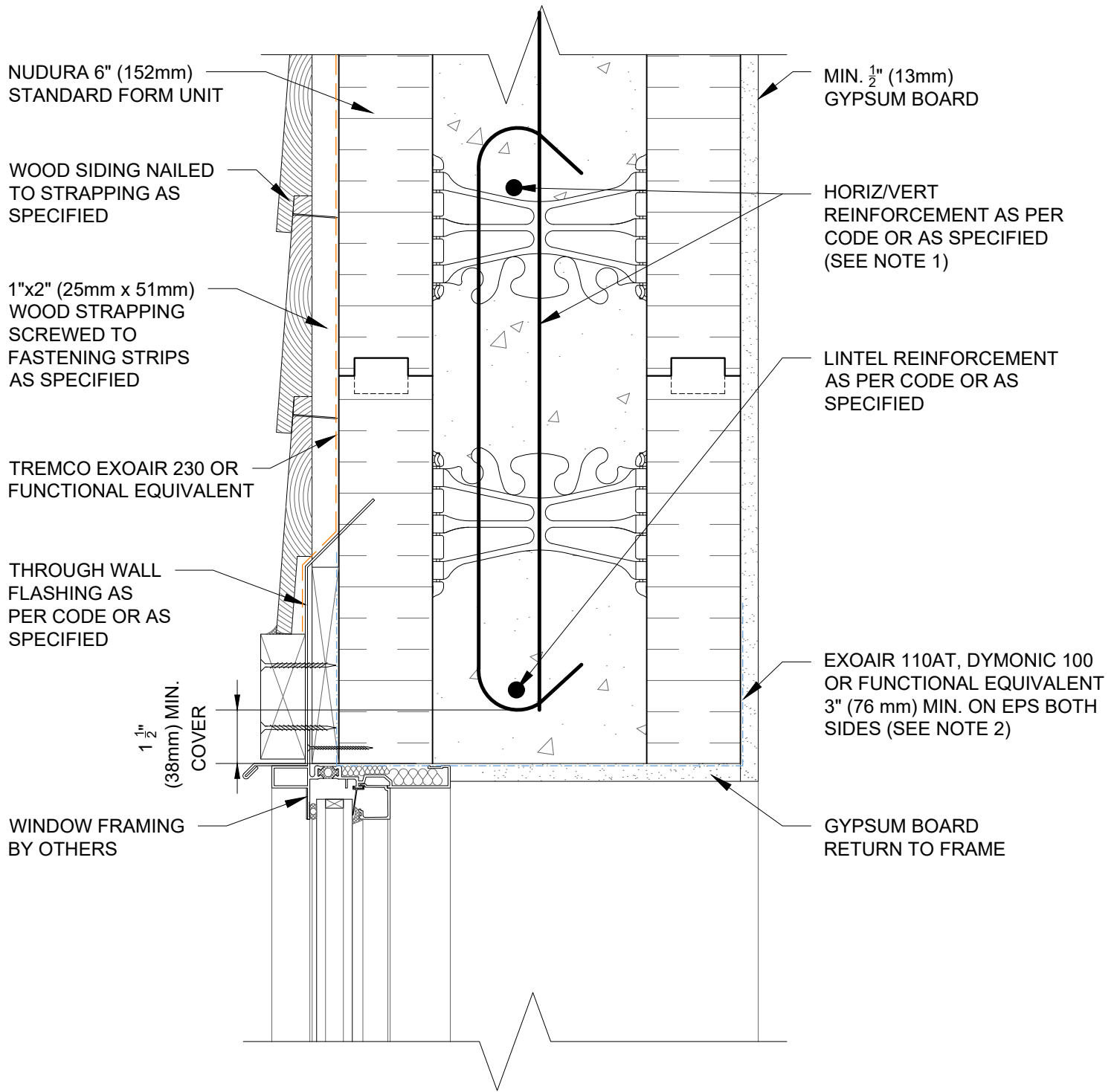

NOTES:

1) FOR OPTIMAL REINFORCEMENT PLACEMENT IN THE NUDURA FORM, SPACING OF HORIZONTAL REINFORCEMENT TO BE SPECIFIED AT 18" (457mm) O.C. AND VERTICAL REINFORCEMENT TO BE SPECIFIED AT MULTIPLES OF 8" (203mm) O.C. REFER TO NUDURA REINFORCEMENT PLACEMENT DETAILS.

2) AIR BARRIER/DRAINAGE FLASHINGS TO BE INSTALLED AROUND COMPLETE OPENING PERIMETER AS PER TREMCO/NUDURA APPLICATION INSTRUCTIONS OR AS DETAILED BY LOCAL APPLICABLE CODES (CODE GOVERNS)

This detail is for general informational purposes, only. The project design professional determines, in its sole discretion, whether this detail or a functionally equivalent detail is best suited for the project with respect to any architecture, engineering, and design requirements, including any local building code requirements. If this document is not reviewed and the product is not approved for use by a licensed design professional, the customer agrees that the detail may contain substantive flaws requiring correction, and hereby releases Tremco CPG Inc. and Prebuck, LLC from any and all liability related to the design and installation of the product. This detail is subject to change without notice. Contact Tremco and Prebuck to ensure you have the most recent version.

Non-Combustible Construction - Windows



Nudura Technical Support: 866-468-6299
International: +1 705-726-9499

Detail: Nudura 6" (152mm) Form Unit, Window Head, Aluminum Framed Window, Concrete Mounted, Horizontal Wood Siding Finish

Drawn by: KS

Checked by: KS

Scale: 1:4

Revision #: 01

Revised by: KAB

Date: 3/13/2024

File Name:

H6B10



Construction Products Group

www.tremcocpg.com

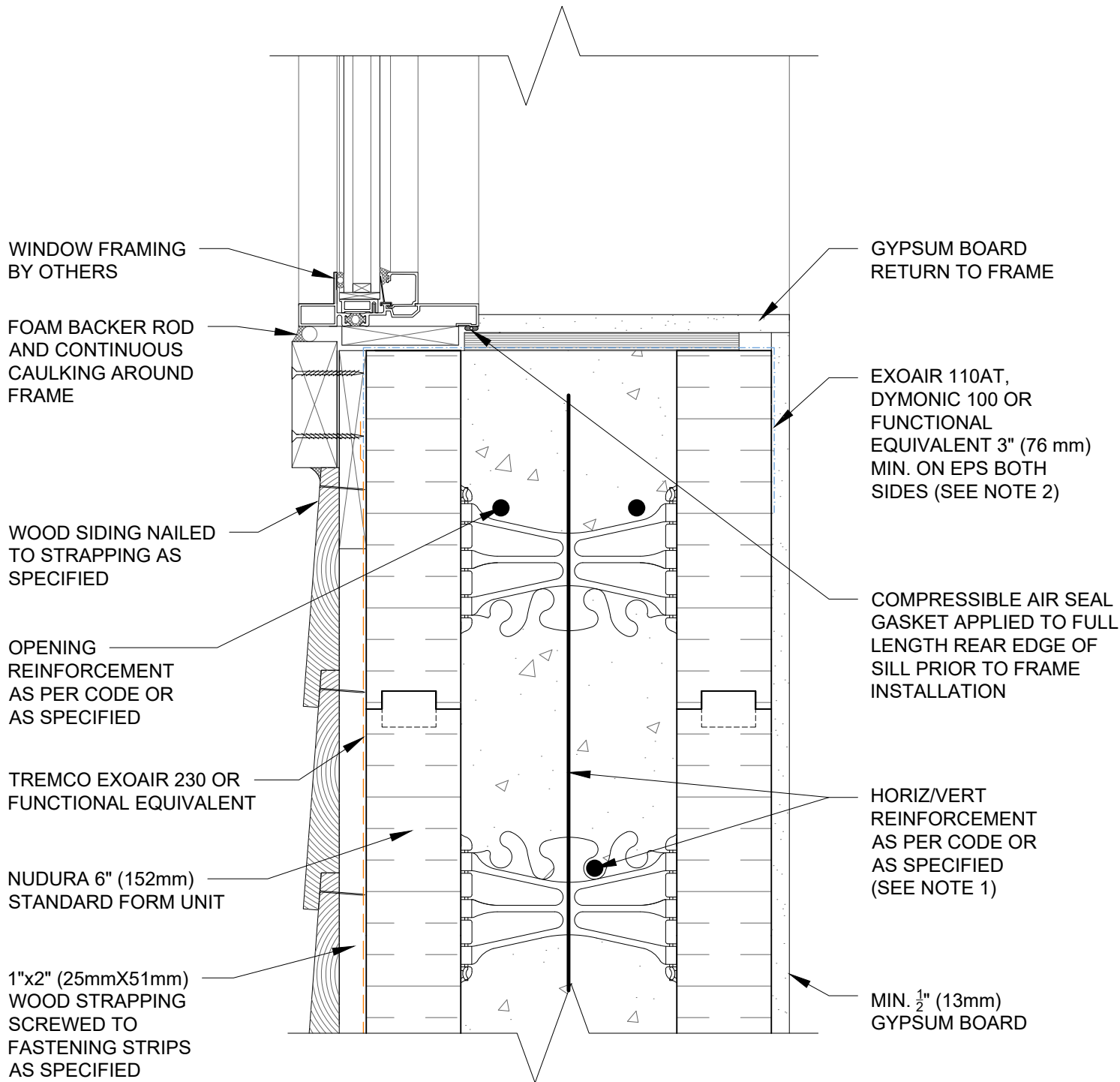

NOTES:

1) FOR OPTIMAL REINFORCEMENT PLACEMENT IN THE NUDURA FORM, SPACING OF HORIZONTAL REINFORCEMENT TO BE SPECIFIED AT 18" (457mm) O.C. AND VERTICAL REINFORCEMENT TO BE SPECIFIED AT MULTIPLES OF 8" (203mm) O.C. REFER TO NUDURA REINFORCEMENT PLACEMENT DETAILS.

2) AIR BARRIER/DRAINAGE FLASHINGS TO BE INSTALLED AROUND COMPLETE OPENING PERIMETER AS PER TREMCO/NUDURA APPLICATION INSTRUCTIONS OR AS DETAILED BY LOCAL APPLICABLE CODES (CODE GOVERNS)

This detail is for general informational purposes only. The project design professional determines, in its sole discretion, whether this detail or a functionally equivalent detail is best suited for the project with respect to any architecture, engineering, and design requirements, including any local building code requirements. If this document is not reviewed and the product is not approved for use by a licensed design professional, the customer agrees that the detail may contain substantive flaws requiring correction, and hereby releases Tremco CPG Inc. and Prebuck, LLC from any and all liability related to the design and installation of the product. This detail is subject to change without notice. Contact Tremco and Prebuck to ensure you have the most recent version.

Non-Combustible Construction - Windows



Nudura Technical Support: 866-468-6299
International: +1 705-726-9499

Detail: Nudura 6" (152mm) Form Unit, Window Sill, Aluminum Framed Window, Concrete Mounted, Horizontal Wood Siding Finish

Drawn by: KS

Checked by: KS

Scale: 1:4

Revision #: 01

Revised by: KAB

Date: 3/13/2024

File Name:

H6B11



Construction Products Group

www.tremcocpg.com

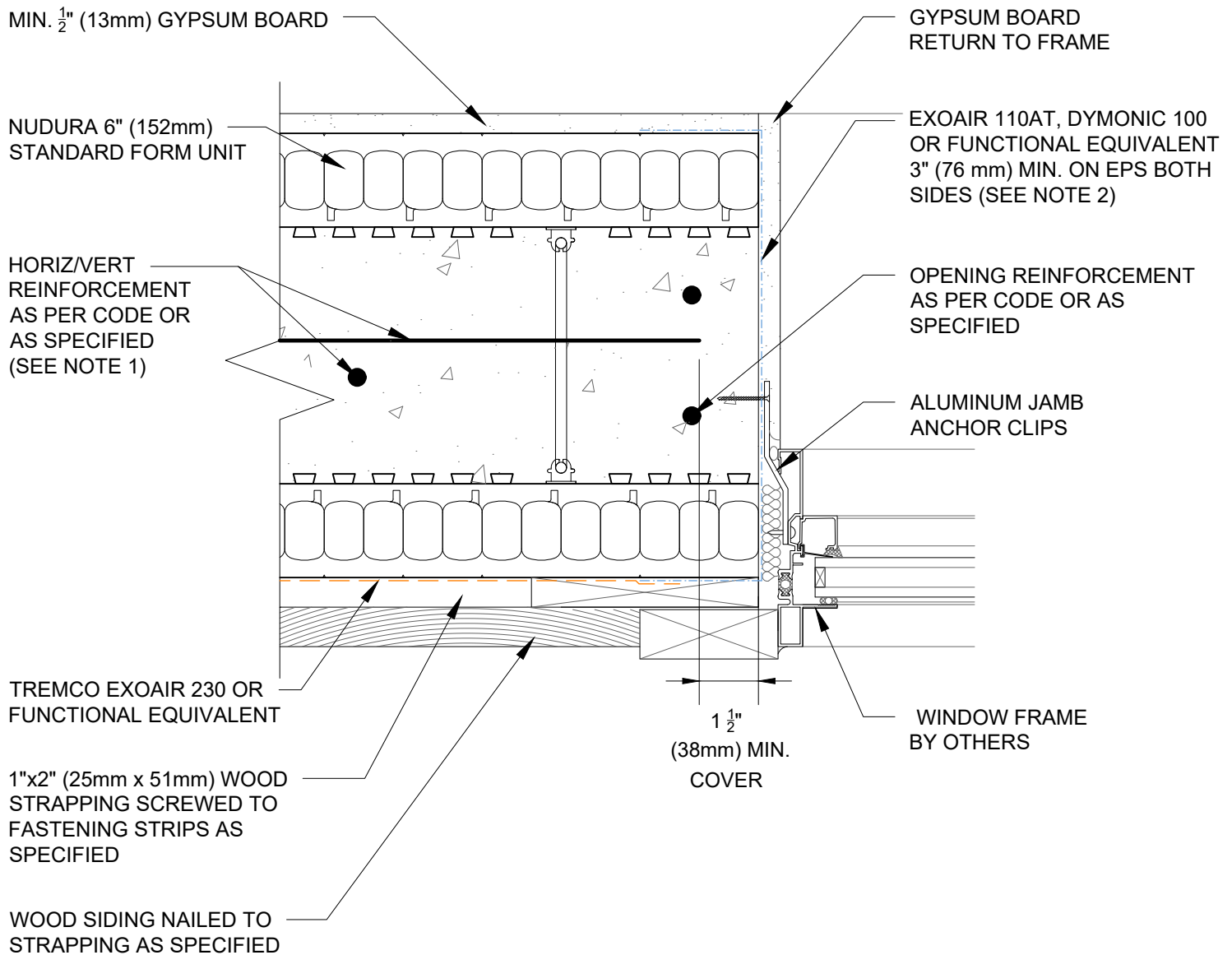

NOTES:

1) FOR OPTIMAL REINFORCEMENT PLACEMENT IN THE NUDURA FORM, SPACING OF HORIZONTAL REINFORCEMENT TO BE SPECIFIED AT 18" (457mm) O.C. AND VERTICAL REINFORCEMENT TO BE SPECIFIED AT MULTIPLES OF 8" (203mm) O.C. REFER TO NUDURA REINFORCEMENT PLACEMENT DETAILS.

2) AIR BARRIER/DRAINAGE FLASHINGS TO BE INSTALLED AROUND COMPLETE OPENING PERIMETER AS PER TREMCO/NUDURA APPLICATION INSTRUCTIONS OR AS DETAILED BY LOCAL APPLICABLE CODES (CODE GOVERNS)

This detail is for general informational purposes, only. The project design professional determines, in its sole discretion, whether this detail or a functionally equivalent detail is best suited for the project with respect to any architecture, engineering, and design requirements, including any local building code requirements. If this document is not reviewed and the product is not approved for use by a licensed design professional, the customer agrees that the detail may contain substantive flaws requiring correction, and hereby releases Tremco CPG Inc. and Prebuck, LLC from any and all liability related to the design and installation of the product. This detail is subject to change without notice. Contact Tremco and Prebuck to ensure you have the most recent version.

Non-Combustible Construction - Windows



Nudura Technical Support: 866-468-6299
International: +1 705-726-9499

Detail: Nudura 6" (152mm) Form Unit, Window Jamb, Aluminum Framed Window, Concrete Mounted, Horizontal Wood Siding Finish

Drawn by: KS

Checked by: KS

Scale: 1:4

Revision #: 01

Revised by: KAB

Date: 3/13/2024

File Name:

H6B12



Construction Products Group

www.tremcocpg.com

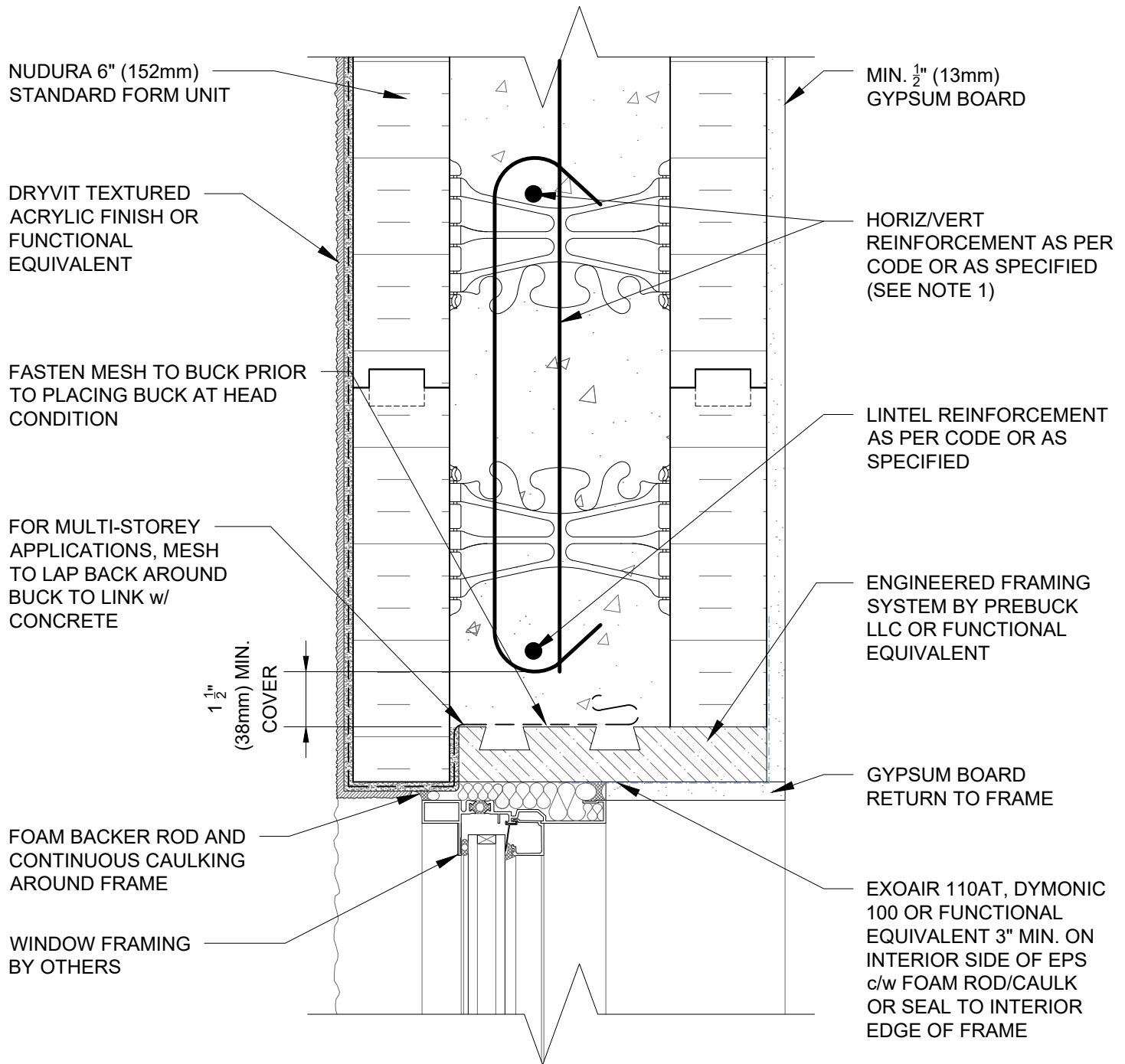

NOTES:

1) FOR OPTIMAL REINFORCEMENT PLACEMENT IN THE NUDURA FORM, SPACING OF HORIZONTAL REINFORCEMENT TO BE SPECIFIED AT 18" (457mm) O.C. AND VERTICAL REINFORCEMENT TO BE SPECIFIED AT MULTIPLES OF 8" (203mm) O.C. REFER TO NUDURA REINFORCEMENT PLACEMENT DETAILS.

2) AIR BARRIER/DRAINAGE FLASHINGS TO BE INSTALLED AROUND COMPLETE OPENING PERIMETER AS PER TREMCO/NUDURA APPLICATION INSTRUCTIONS OR AS DETAILED BY LOCAL APPLICABLE CODES (CODE GOVERNS)

This detail is for general informational purposes only. The project design professional determines, in its sole discretion, whether this detail or a functionally equivalent detail is best suited for the project with respect to any architecture, engineering, and design requirements, including any local building code requirements. If this document is not reviewed and the product is not approved for use by a licensed design professional, the customer agrees that the detail may contain substantive flaws requiring correction, and hereby releases Tremco CPG Inc. and Prebuck, LLC from any and all liability related to the design and installation of the product. This detail is subject to change without notice. Contact Tremco and Prebuck to ensure you have the most recent version.

Non-Combustible Construction - Windows



Nudura Technical Support: 866-468-6299
International: +1 705-726-9499

Detail: Nudura 6" (152mm) Form Unit, Window Head, Aluminum Framed Window, Wood Rough Buck, Direct Applied Acrylic Finish

Drawn by: KS

Checked by: KS

Scale: 1:4

Revision #: 01

Revised by: KAB

Date: 3/13/2024

File Name:

H6C01



Construction Products Group

www.tremcocpg.com

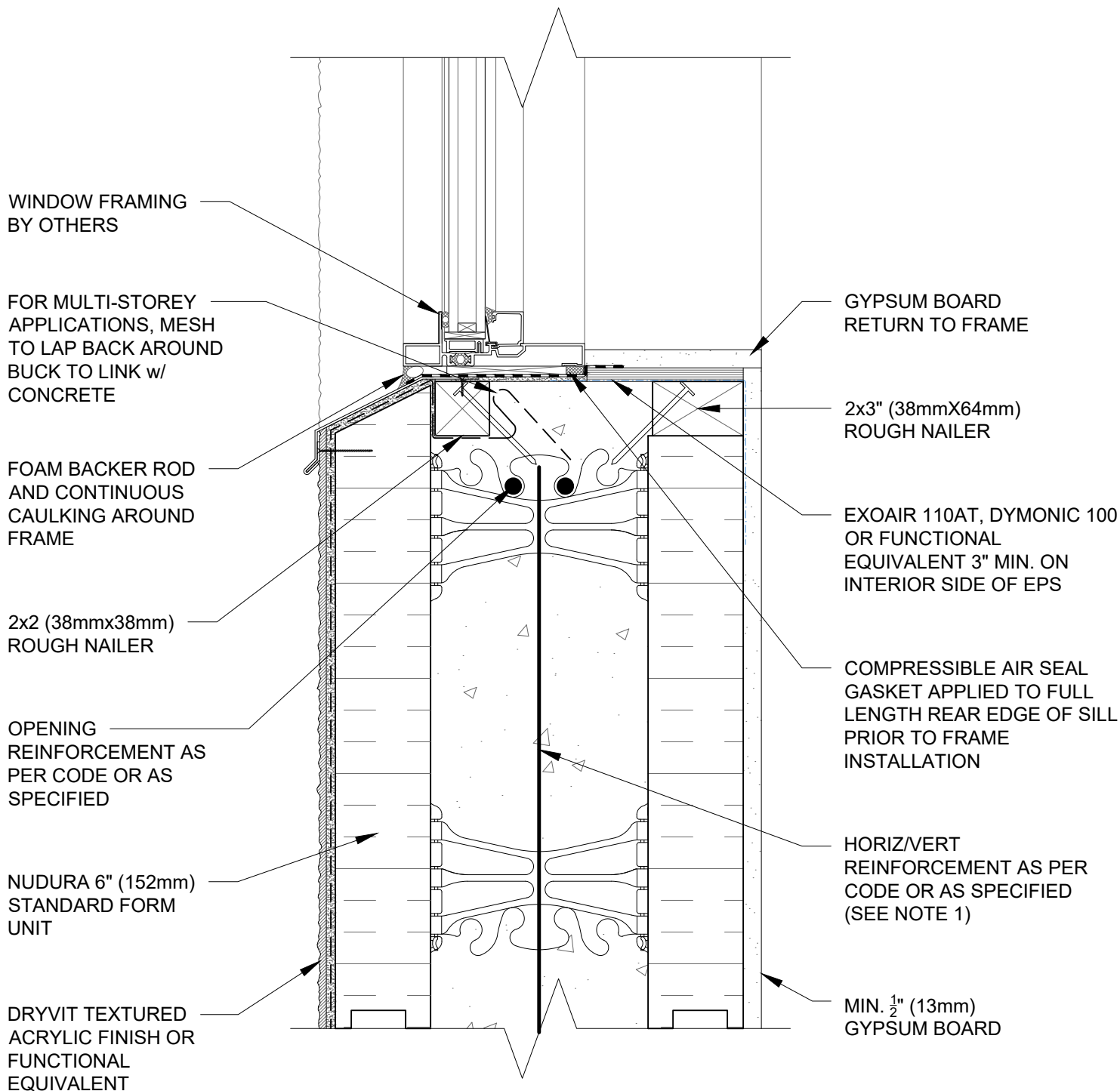

NOTES:

- 1) FOR OPTIMAL REINFORCEMENT PLACEMENT IN THE NUDURA FORM, SPACING OF HORIZONTAL REINFORCEMENT TO BE SPECIFIED AT 18" (457mm) O.C. AND VERTICAL REINFORCEMENT TO BE SPECIFIED AT MULTIPLES OF 8" (203mm) O.C. REFER TO NUDURA REINFORCEMENT PLACEMENT DETAILS.
- 2) AIR BARRIER/DRAINAGE FLASHINGS TO BE INSTALLED AROUND COMPLETE OPENING PERIMETER AS PER TREMCO/NUDURA APPLICATION INSTRUCTIONS OR AS DETAILED BY LOCAL APPLICABLE CODES (CODE GOVERNS)

This detail is for general informational purposes, only. The project design professional determines, in its sole discretion, whether this detail or a functionally equivalent detail is best suited for the project with respect to any architecture, engineering, and design requirements, including any local building code requirements. If this document is not reviewed and the product is not approved for use by a licensed design professional, the customer agrees that the detail may contain substantive flaws requiring correction, and hereby releases Tremco CPG Inc. and Prebuck, LLC from any and all liability related to the design and installation of the product. This detail is subject to change without notice. Contact Tremco and Prebuck to ensure you have the most recent version.

Non-Combustible Construction - Windows



Nudura Technical Support: 866-468-6299
International: +1 705-726-9499

Detail: Nudura 6" (152mm) Form Unit, Window Sill, Aluminum Framed Window, Wood Rough Buck, Direct Applied Acrylic Finish

Drawn by: KS

Checked by: KS

Scale: 1:4

Revision #: 01

Revised by: KAB

Date: 3/13/2024

File Name:

H6C02



Construction Products Group

www.tremcocpg.com

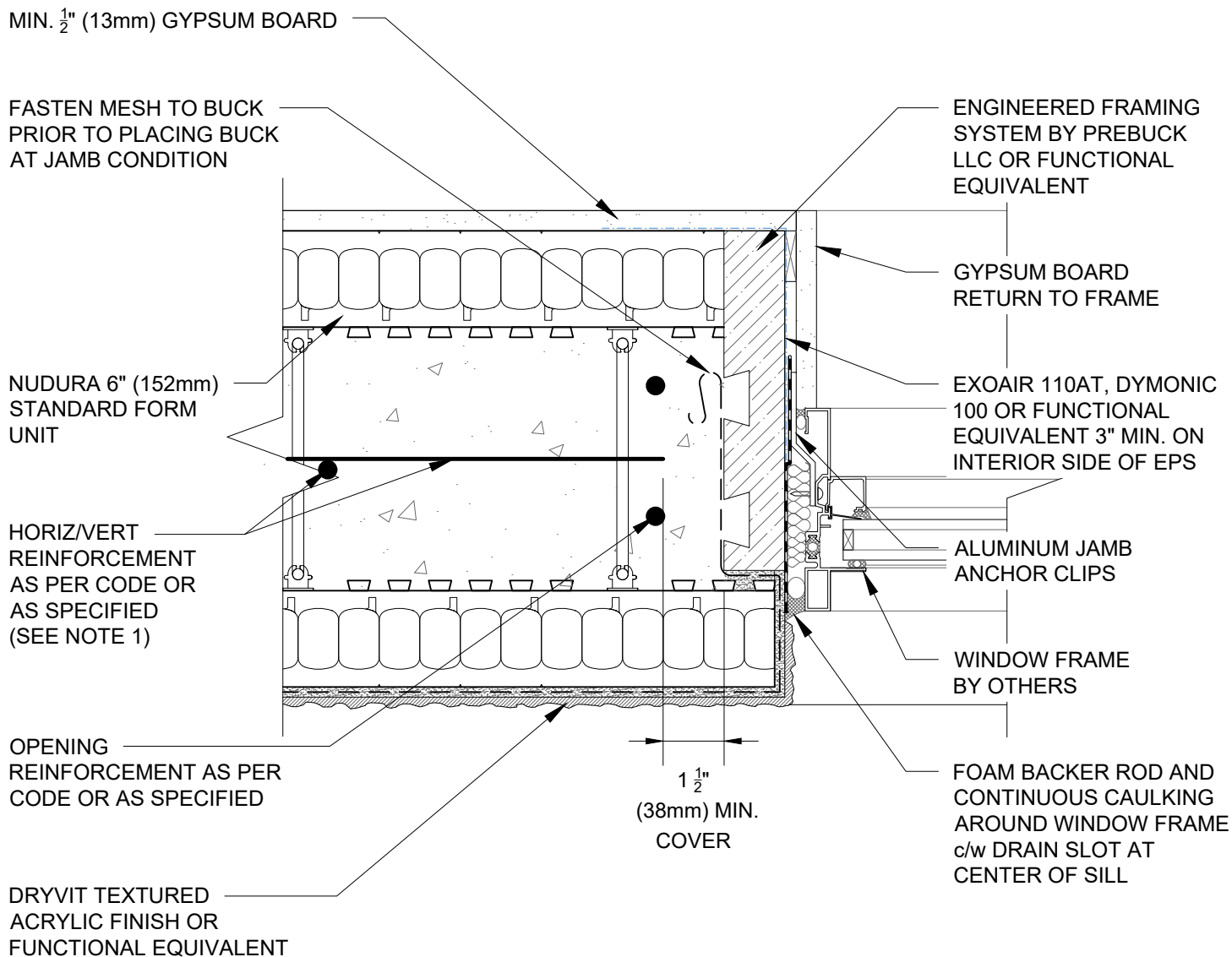

NOTES:

- 1) FOR OPTIMAL REINFORCEMENT PLACEMENT IN THE NUDURA FORM, SPACING OF HORIZONTAL REINFORCEMENT TO BE SPECIFIED AT 18" (457mm) O.C. AND VERTICAL REINFORCEMENT TO BE SPECIFIED AT MULTIPLES OF 8" (203mm) O.C. REFER TO NUDURA REINFORCEMENT PLACEMENT DETAILS.
- 2) AIR BARRIER/DRAINAGE FLASHINGS TO BE INSTALLED AROUND COMPLETE OPENING PERIMETER AS PER TREMCO/NUDURA APPLICATION INSTRUCTIONS OR AS DETAILED BY LOCAL APPLICABLE CODES (CODE GOVERNS)

This detail is for general informational purposes, only. The project design professional determines, in its sole discretion, whether this detail or a functionally equivalent detail is best suited for the project with respect to any architecture, engineering, and design requirements, including any local building code requirements. If this document is not reviewed and the product is not approved for use by a licensed design professional, the customer agrees that the detail may contain substantive flaws requiring correction, and hereby releases Tremco CPG Inc. and Prebuck, LLC from any and all liability related to the design and installation of the product. This detail is subject to change without notice. Contact Tremco and Prebuck to ensure you have the most recent version.

Non-Combustible Construction - Windows



Nudura Technical Support: 866-468-6299
International: +1 705-726-9499

Detail: Nudura 6" (152mm) Form Unit, Window Jamb, Aluminum Framed Window, Wood Rough Buck, Direct Applied Acrylic Finish

Drawn by: KS

Checked by: KS

Scale: 1:4

Revision #: 01

Revised by: KAB

Date: 3/13/2024

File Name:

H6C03



Construction Products Group

www.tremcocpg.com

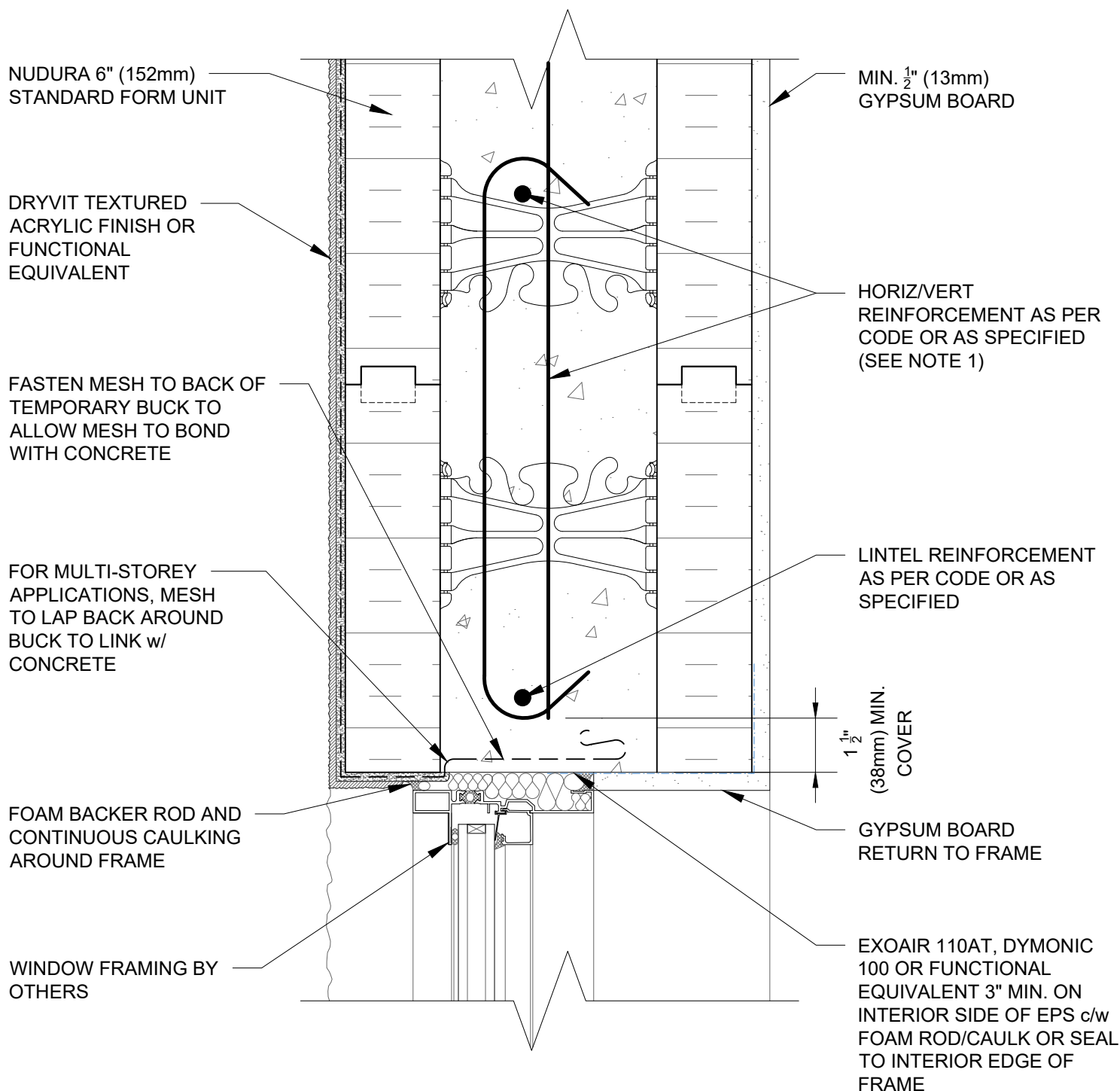

NOTES:

- 1) FOR OPTIMAL REINFORCEMENT PLACEMENT IN THE NUDURA FORM, SPACING OF HORIZONTAL REINFORCEMENT TO BE SPECIFIED AT 18" (457mm) O.C. AND VERTICAL REINFORCEMENT TO BE SPECIFIED AT MULTIPLES OF 8" (203mm) O.C. REFER TO NUDURA REINFORCEMENT PLACEMENT DETAILS.
- 2) AIR BARRIER/DRAINAGE FLASHINGS TO BE INSTALLED AROUND COMPLETE OPENING PERIMETER AS PER TREMCO/NUDURA APPLICATION INSTRUCTIONS OR AS DETAILED BY LOCAL APPLICABLE CODES (CODE GOVERNS)

This detail is for general informational purposes only. The project design professional determines, in its sole discretion, whether this detail or a functionally equivalent detail is best suited for the project with respect to any architecture, engineering, and design requirements, including any local building code requirements. If this document is not reviewed and the product is not approved for use by a licensed design professional, the customer agrees that the detail may contain substantive flaws requiring correction, and hereby releases Tremco CPG Inc. and Prebuck, LLC from any and all liability related to the design and installation of the product. This detail is subject to change without notice. Contact Tremco and Prebuck to ensure you have the most recent version.

Non-Combustible Construction - Windows



Nudura Technical Support: 866-468-6299
International: +1 705-726-9499

Detail: Nudura 6" (152mm) Form Unit, Window Head, Aluminum Framed Window, Concrete Mounted, Direct Applied Acrylic Finish

Drawn by: KS

Checked by: KS

Scale: 1:4

Revision #: 01

Revised by: KAB

Date: 3/13/2024

File Name:

H6C04



Construction Products Group

www.tremcocpg.com

WINDOW FRAMING
BY OTHERS

FOR MULTI-STOREY
APPLICATIONS, MESH TO
LAP BACK AROUND BUCK
TO LINK w/ CONCRETE

FOAM BACKER ROD
AND CONTINUOUS
CAULKING AROUND
FRAME

OPENING
REINFORCEMENT AS
PER CODE OR AS
SPECIFIED

NUDURA 6" (152mm)
STANDARD FORM UNIT

DRYVIT TEXTURED
ACRYLIC FINISH OR
FUNCTIONAL
EQUIVALENT

GYPSUM BOARD RETURN
TO FRAME

EXOAIR 110AT, DYMONIC 100
OR FUNCTIONAL
EQUIVALENT 3" MIN. ON
INTERIOR SIDE OF EPS

COMPRESSIBLE AIR SEAL
GASKET APPLIED TO FULL
LENGTH REAR EDGE OF
SILL PRIOR TO FRAME
INSTALLATION

HORIZ/VERT
REINFORCEMENT AS PER
CODE OR AS SPECIFIED
(SEE NOTE 1)

MIN. $\frac{1}{2}$ " (13mm)
GYPSUM BOARD

NOTES:

1) FOR OPTIMAL REINFORCEMENT PLACEMENT IN THE NUDURA FORM, SPACING OF HORIZONTAL REINFORCEMENT TO BE SPECIFIED AT 18" (457mm) O.C. AND VERTICAL REINFORCEMENT TO BE SPECIFIED AT MULTIPLES OF 8" (203mm) O.C. REFER TO NUDURA REINFORCEMENT PLACEMENT DETAILS.

2) AIR BARRIER/DRAINAGE FLASHINGS TO BE INSTALLED AROUND COMPLETE OPENING PERIMETER AS PER TREMCO/NUDURA APPLICATION INSTRUCTIONS OR AS DETAILED BY LOCAL APPLICABLE CODES (CODE GOVERNS)

This detail is for general informational purposes only. The project design professional determines, in its sole discretion, whether this detail or a functionally equivalent detail is best suited for the project with respect to any architecture, engineering, and design requirements, including any local building code requirements. If this document is not reviewed and the product is not approved for use by a licensed design professional, the customer agrees that the detail may contain substantive flaws requiring correction, and hereby releases Tremco CPG Inc. and Prebuck, LLC from any and all liability related to the design and installation of the product. This detail is subject to change without notice. Contact Tremco and Prebuck to ensure you have the most recent version.

Non-Combustible Construction - Windows



Nudura Technical Support: 866-468-6299
International: +1 705-726-9499

Detail: Nudura 6" (152mm) Form Unit, Window Sill, Aluminum Framed Window,
Concrete Mounted, Direct Applied Acrylic Finish

Drawn by: KS

Checked by: KS

Scale: 1:4

Revision #: 01

Revised by: KAB

Date: 3/13/2024

File Name:

H6C05



Construction Products Group

www.tremcocpg.com

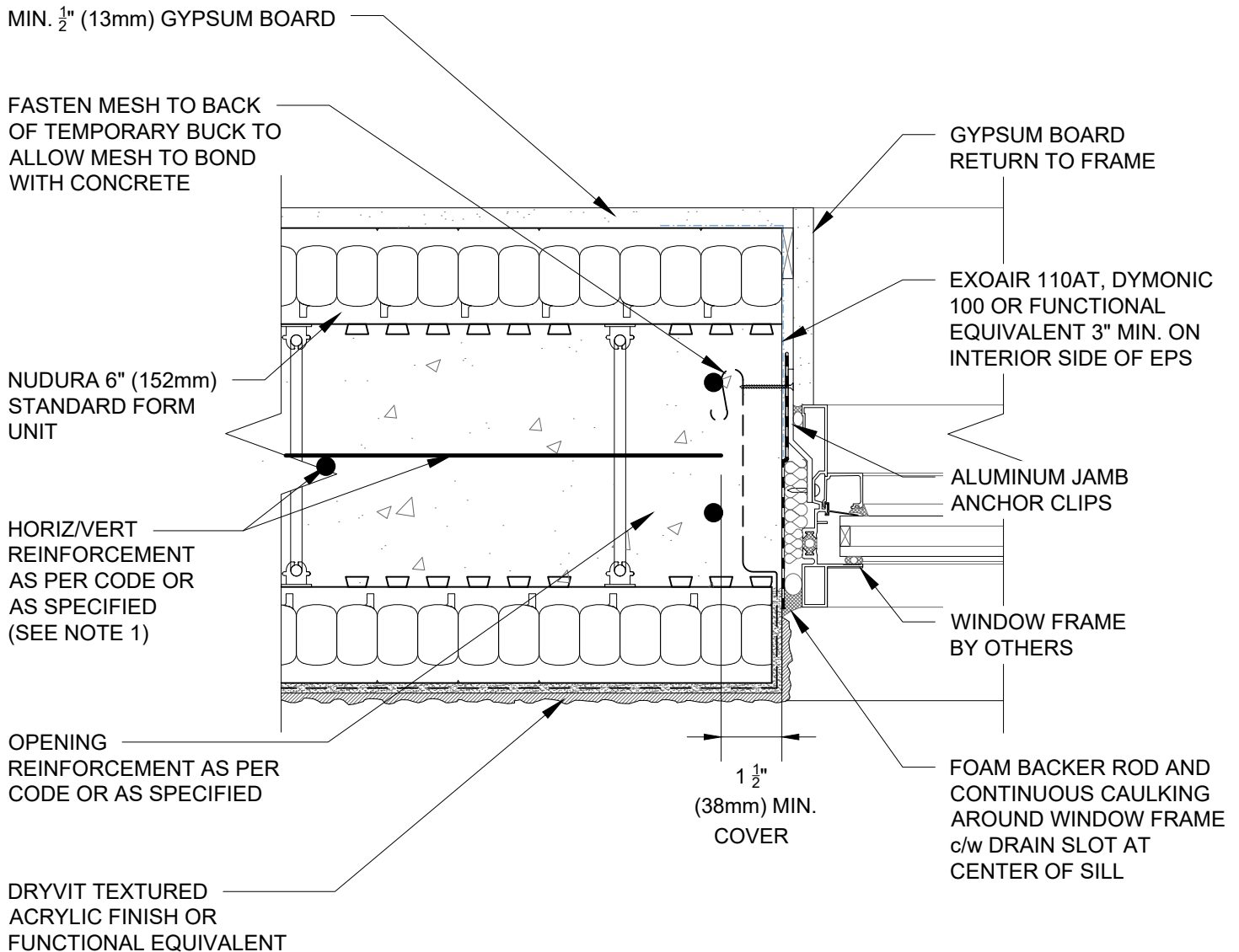

NOTES:

- 1) FOR OPTIMAL REINFORCEMENT PLACEMENT IN THE NUDURA FORM, SPACING OF HORIZONTAL REINFORCEMENT TO BE SPECIFIED AT 18" (457mm) O.C. AND VERTICAL REINFORCEMENT TO BE SPECIFIED AT MULTIPLES OF 8" (203mm) O.C. REFER TO NUDURA REINFORCEMENT PLACEMENT DETAILS.
- 2) AIR BARRIER/DRAINAGE FLASHINGS TO BE INSTALLED AROUND COMPLETE OPENING PERIMETER AS PER TREMCO/NUDURA APPLICATION INSTRUCTIONS OR AS DETAILED BY LOCAL APPLICABLE CODES (CODE GOVERNS)

This detail is for general informational purposes, only. The project design professional determines, in its sole discretion, whether this detail or a functionally equivalent detail is best suited for the project with respect to any architecture, engineering, and design requirements, including any local building code requirements. If this document is not reviewed and the product is not approved for use by a licensed design professional, the customer agrees that the detail may contain substantive flaws requiring correction, and hereby releases Tremco CPG Inc. and Prebuck, LLC from any and all liability related to the design and installation of the product. This detail is subject to change without notice. Contact Tremco and Prebuck to ensure you have the most recent version.

Non-Combustible Construction - Windows



Nudura Technical Support: 866-468-6299
International: +1 705-726-9499

Detail: Nudura 6" (152mm) Form Unit, Window Jamb, Aluminum Framed Window, Concrete Mounted, Direct Applied Acrylic Finish

Drawn by: KS

Checked by: KS

Scale: 1:4

Revision #: 01

Revised by: KAB

Date: 3/13/2024

File Name:

H6C06



Construction Products Group

www.tremcocpg.com

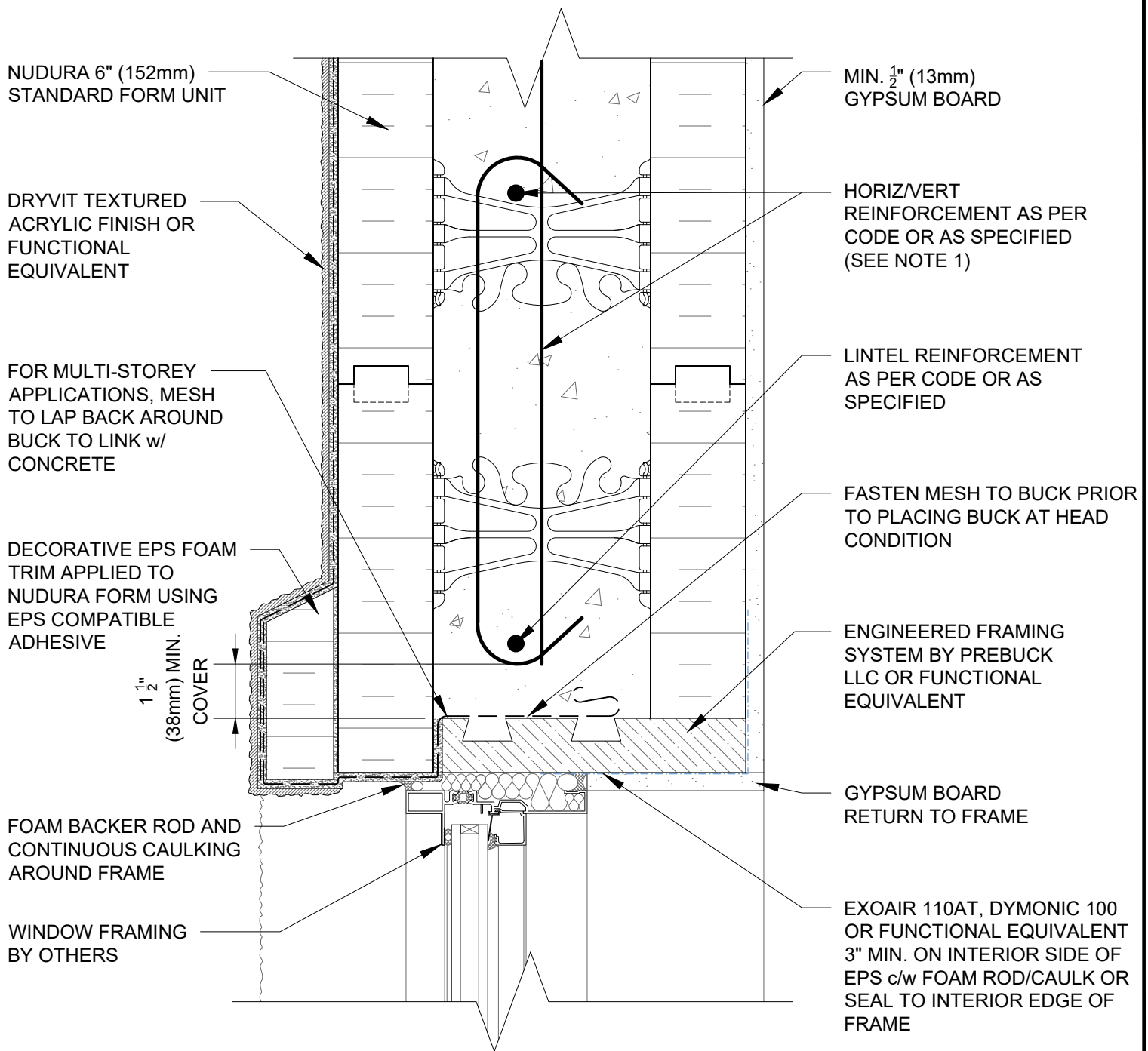

NOTES:

1) FOR OPTIMAL REINFORCEMENT PLACEMENT IN THE NUDURA FORM, SPACING OF HORIZONTAL REINFORCEMENT TO BE SPECIFIED AT 18" (457mm) O.C. AND VERTICAL REINFORCEMENT TO BE SPECIFIED AT MULTIPLES OF 8" (203mm) O.C. REFER TO NUDURA REINFORCEMENT PLACEMENT DETAILS.

2) AIR BARRIER/DRAINAGE FLASHINGS TO BE INSTALLED AROUND COMPLETE OPENING PERIMETER AS PER TREMCO/NUDURA APPLICATION INSTRUCTIONS OR AS DETAILED BY LOCAL APPLICABLE CODES (CODE GOVERNS)

This detail is for general informational purposes only. The project design professional determines, in its sole discretion, whether this detail or a functionally equivalent detail is best suited for the project with respect to any architecture, engineering, and design requirements, including any local building code requirements. If this document is not reviewed and the product is not approved for use by a licensed design professional, the customer agrees that the detail may contain substantive flaws requiring correction, and hereby releases Tremco CPG Inc. and Prebuck, LLC from any and all liability related to the design and installation of the product. This detail is subject to change without notice. Contact Tremco and Prebuck to ensure you have the most recent version.

Non-Combustible Construction - Windows



Nudura Technical Support: 866-468-6299
International: +1 705-726-9499

Detail: Nudura 6" (152mm) Form Unit, Window Head, Aluminum Framed Window, Wood Rough Buck, Direct Applied Acrylic Finish

Drawn by: KS

Checked by: KS

Scale: 1:4

Revision #: 01

Revised by: KAB

Date: 3/13/2024

File Name:

H6D01



Construction Products Group

www.tremcocpg.com

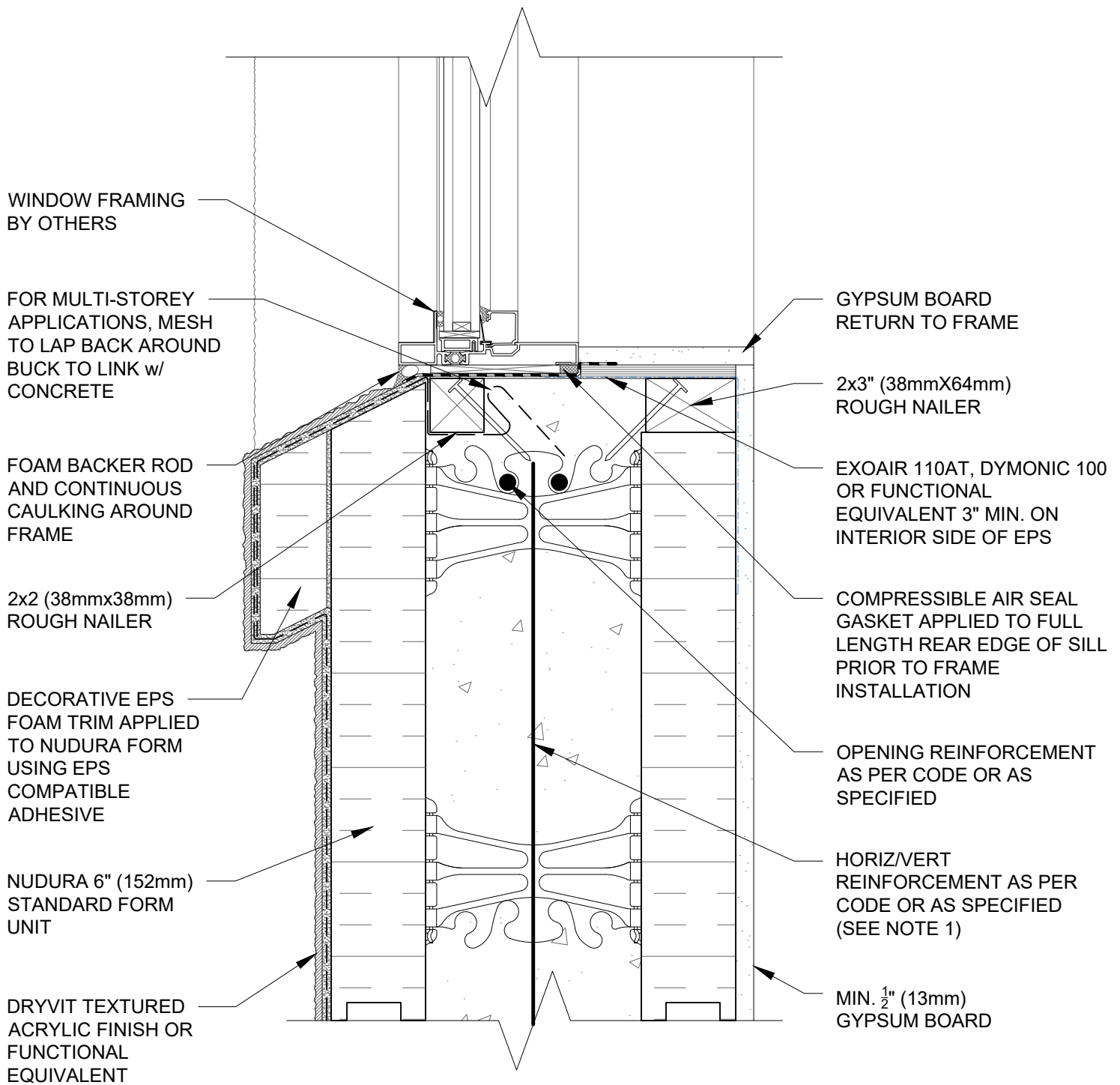

NOTES:

1) FOR OPTIMAL REINFORCEMENT PLACEMENT IN THE NUDURA FORM, SPACING OF HORIZONTAL REINFORCEMENT TO BE SPECIFIED AT 18" (457mm) O.C. AND VERTICAL REINFORCEMENT TO BE SPECIFIED AT MULTIPLES OF 8" (203mm) O.C. REFER TO NUDURA REINFORCEMENT PLACEMENT DETAILS.

2) AIR BARRIER/DRAINAGE FLASHINGS TO BE INSTALLED AROUND COMPLETE OPENING PERIMETER AS PER TREMCO/NUDURA APPLICATION INSTRUCTIONS OR AS DETAILED BY LOCAL APPLICABLE CODES (CODE GOVERNS)

This detail is for general informational purposes only. The project design professional determines, in its sole discretion, whether this detail or a functionally equivalent detail is best suited for the project with respect to any architecture, engineering, and design requirements, including any local building code requirements. If this document is not reviewed and the product is not approved for use by a licensed design professional, the customer agrees that the detail may contain substantive flaws requiring correction, and hereby releases Tremco CPG Inc. and Prebuck, LLC from any and all liability related to the design and installation of the product. This detail is subject to change without notice. Contact Tremco and Prebuck to ensure you have the most recent version.

Non-Combustible Construction - Windows



Nudura Technical Support: 866-468-6299
International: +1 705-726-9499

Detail: Nudura 6" (152mm) Form Unit, Window Sill, Aluminum Framed Window,
Wood Rough Buck, Direct Applied Acrylic Finish

Drawn by: KS

Checked by: KS

Scale: 1:4

Revision #: 01

Revised by: KAB

Date: 3/13/2024

File Name:

H6D02



Construction Products Group

www.tremcocpg.com

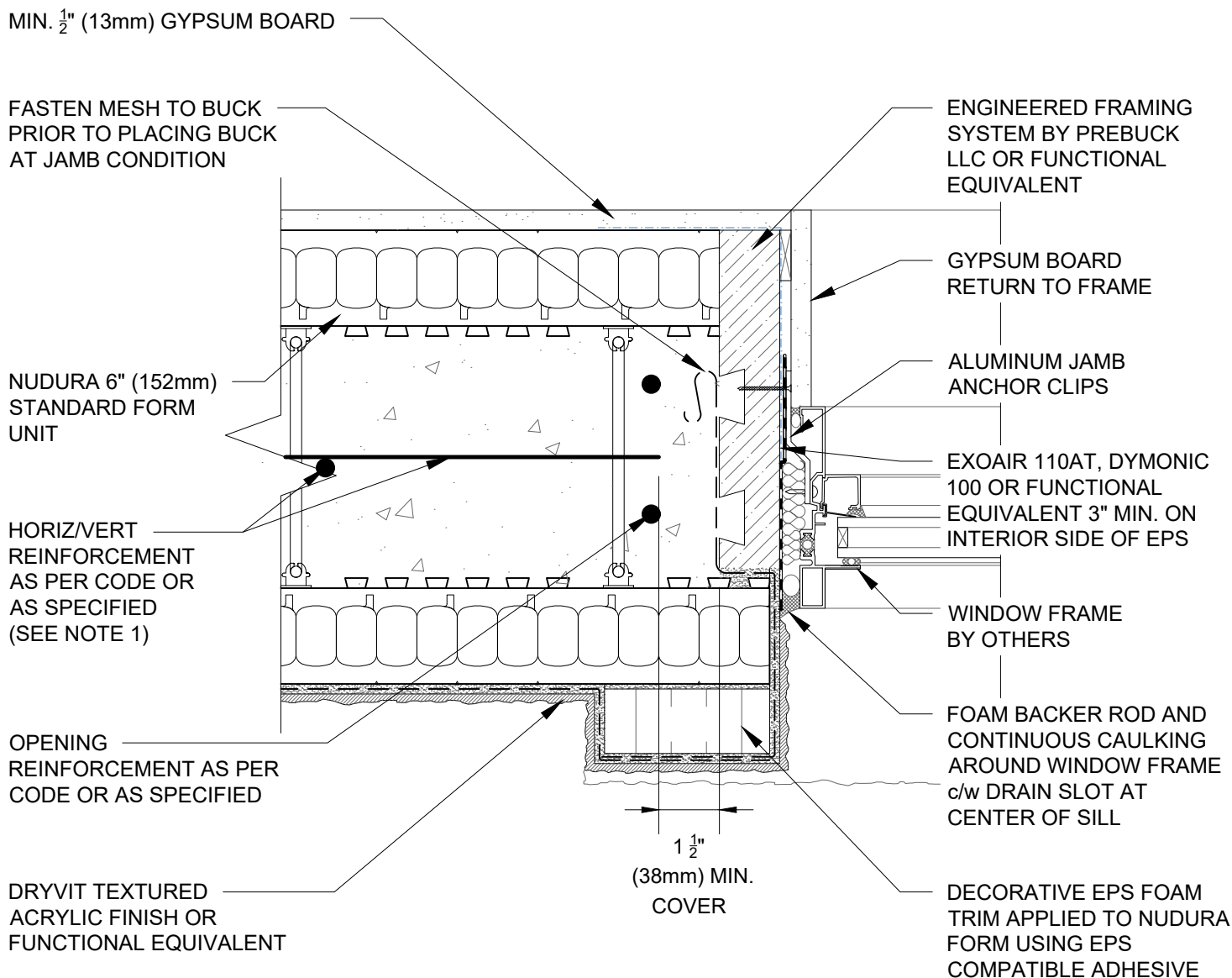

NOTES:

- 1) FOR OPTIMAL REINFORCEMENT PLACEMENT IN THE NUDURA FORM, SPACING OF HORIZONTAL REINFORCEMENT TO BE SPECIFIED AT 18" (457mm) O.C. AND VERTICAL REINFORCEMENT TO BE SPECIFIED AT MULTIPLES OF 8" (203mm) O.C. REFER TO NUDURA REINFORCEMENT PLACEMENT DETAILS.
- 2) AIR BARRIER/DRAINAGE FLASHINGS TO BE INSTALLED AROUND COMPLETE OPENING PERIMETER AS PER TREMCO/NUDURA APPLICATION INSTRUCTIONS OR AS DETAILED BY LOCAL APPLICABLE CODES (CODE GOVERNS)

This detail is for general informational purposes, only. The project design professional determines, in its sole discretion, whether this detail or a functionally equivalent detail is best suited for the project with respect to any architecture, engineering, and design requirements, including any local building code requirements. If this document is not reviewed and the product is not approved for use by a licensed design professional, the customer agrees that the detail may contain substantive flaws requiring correction, and hereby releases Tremco CPG Inc. and Prebuck, LLC from any and all liability related to the design and installation of the product. This detail is subject to change without notice. Contact Tremco and Prebuck to ensure you have the most recent version.

Non-Combustible Construction - Windows

Detail: Nudura 6" (152mm) Form Unit, Window Jamb, Aluminum Framed Window, Wood Rough Buck, Direct Applied Acrylic Finish

File Name:

Drawn by: KS

Checked by: KS

Scale: 1:4

H6D03

Revision #: 01

Revised by: KAB

Date: 3/13/2024

www.tremcocpg.com



Nudura Technical Support: 866-468-6299
International: +1 705-726-9499



Construction Products Group

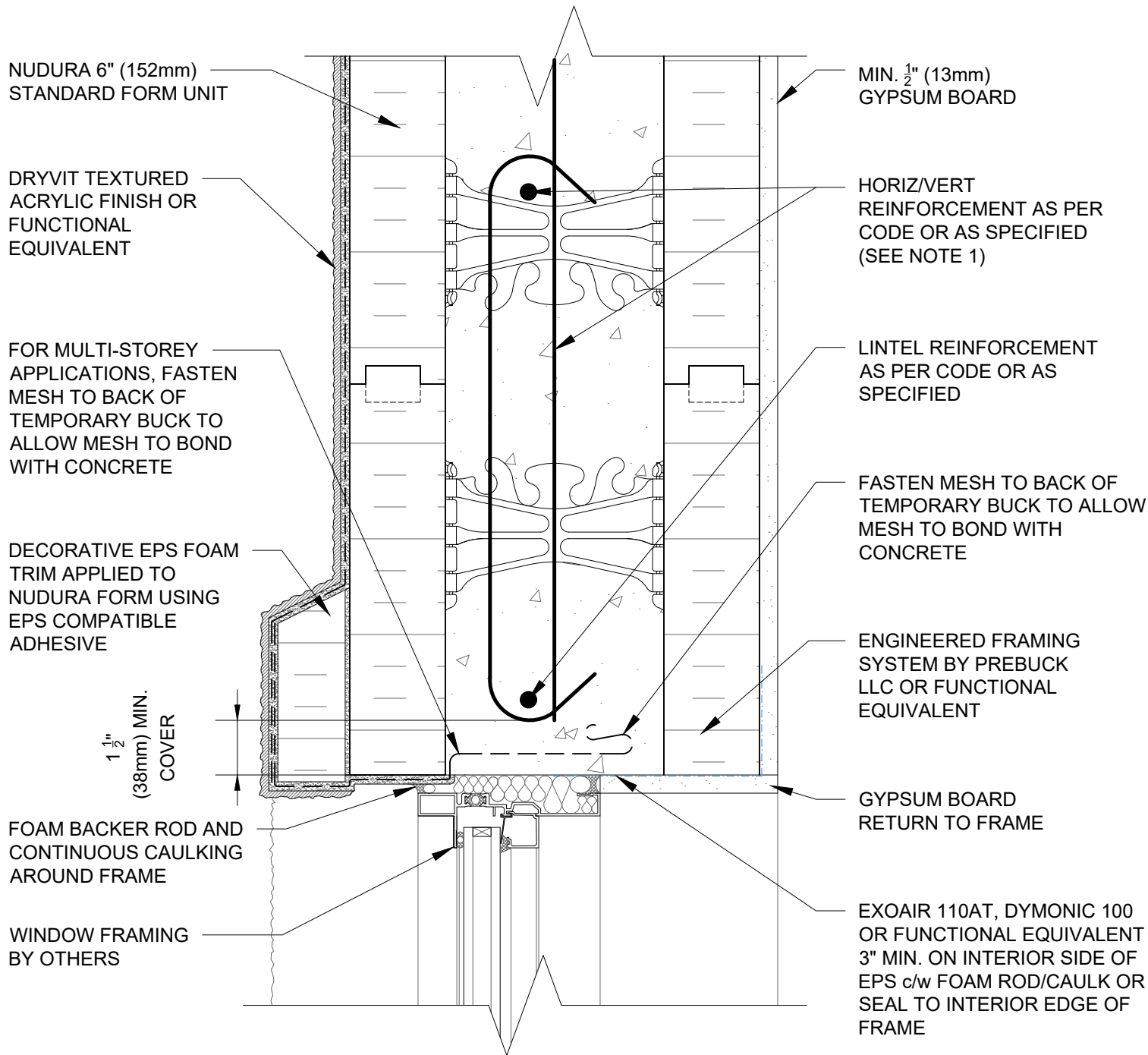

NOTES:

1) FOR OPTIMAL REINFORCEMENT PLACEMENT IN THE NUDURA FORM, SPACING OF HORIZONTAL REINFORCEMENT TO BE SPECIFIED AT 18" (457mm) O.C. AND VERTICAL REINFORCEMENT TO BE SPECIFIED AT MULTIPLES OF 8" (203mm) O.C. REFER TO NUDURA REINFORCEMENT PLACEMENT DETAILS.

2) AIR BARRIER/DRAINAGE FLASHINGS TO BE INSTALLED AROUND COMPLETE OPENING PERIMETER AS PER TREMCO/NUDURA APPLICATION INSTRUCTIONS OR AS DETAILED BY LOCAL APPLICABLE CODES (CODE GOVERNS)

This detail is for general informational purposes only. The project design professional determines, in its sole discretion, whether this detail or a functionally equivalent detail is best suited for the project with respect to any architecture, engineering, and design requirements, including any local building code requirements. If this document is not reviewed and the product is not approved for use by a licensed design professional, the customer agrees that the detail may contain substantive flaws requiring correction, and hereby releases Tremco CPG Inc. and Prebuck, LLC from any and all liability related to the design and installation of the product. This detail is subject to change without notice. Contact Tremco and Prebuck to ensure you have the most recent version.

Non-Combustible Construction - Windows



Nudura Technical Support: 866-468-6299
International: +1 705-726-9499

Detail: Nudura 6" (152mm) Form Unit, Window Head, Aluminum Framed Window, Concrete Mounted, Direct Applied Acrylic Finish

Drawn by: KS

Checked by: KS

Scale: 1:4

Revision #: 01

Revised by: KAB

Date: 3/13/2024

File Name:

H6D04



Construction Products Group

www.tremcocpg.com

WINDOW FRAMING
BY OTHERS

FOR MULTI-STOREY
APPLICATIONS, MESH
TO LAP BACK AROUND
BUCK TO LINK w/
CONCRETE

FOAM BACKER ROD
AND CONTINUOUS
CAULKING AROUND
FRAME

DECORATIVE EPS
FOAM TRIM APPLIED
TO NUDURA FORM
USING EPS
COMPATIBLE
ADHESIVE

NUDURA 6" (152mm)
STANDARD FORM
UNIT

DRYVIT TEXTURED
ACRYLIC FINISH OR
FUNCTIONAL
EQUIVALENT

GYPSUM BOARD
RETURN TO FRAME

EXOAIR 110AT, DYMONIC 100
OR FUNCTIONAL
EQUIVALENT 3" MIN. ON
INTERIOR SIDE OF EPS

COMPRESSIBLE AIR SEAL
GASKET APPLIED TO FULL
LENGTH REAR EDGE OF SILL
PRIOR TO FRAME
INSTALLATION

OPENING REINFORCEMENT
AS PER CODE OR AS
SPECIFIED

HORIZ/VERT
REINFORCEMENT AS PER
CODE OR AS SPECIFIED
(SEE NOTE 1)

MIN. $\frac{1}{2}$ " (13mm)
GYPSUM BOARD

NOTES:

1) FOR OPTIMAL REINFORCEMENT PLACEMENT IN THE NUDURA FORM, SPACING OF HORIZONTAL REINFORCEMENT TO BE SPECIFIED AT 18" (457mm) O.C. AND VERTICAL REINFORCEMENT TO BE SPECIFIED AT MULTIPLES OF 8" (203mm) O.C. REFER TO NUDURA REINFORCEMENT PLACEMENT DETAILS.

2) AIR BARRIER/DRAINAGE FLASHINGS TO BE INSTALLED AROUND COMPLETE OPENING PERIMETER AS PER TREMCO/NUDURA APPLICATION INSTRUCTIONS OR AS DETAILED BY LOCAL APPLICABLE CODES (CODE GOVERNS)

This detail is for general informational purposes, only. The project design professional determines, in its sole discretion, whether this detail or a functionally equivalent detail is best suited for the project with respect to any architecture, engineering, and design requirements, including any local building code requirements. If this document is not reviewed and the product is not approved for use by a licensed design professional, the customer agrees that the detail may contain substantive flaws requiring correction, and hereby releases Tremco CPG Inc. and Prebuck, LLC from any and all liability related to the design and installation of the product. This detail is subject to change without notice. Contact Tremco and Prebuck to ensure you have the most recent version.

Non-Combustible Construction - Windows



Nudura Technical Support: 866-468-6299
International: +1 705-726-9499

Detail: Nudura 6" (152mm) Form Unit, Window Sill, Aluminum Framed Window,
Concrete Mounted, Direct Applied Acrylic Finish

Drawn by: KS

Checked by: KS

Scale: 1:4

Revision #: 01

Revised by: KAB

Date: 3/13/2024

File Name:

H6D05



Construction Products Group

www.tremcocpg.com

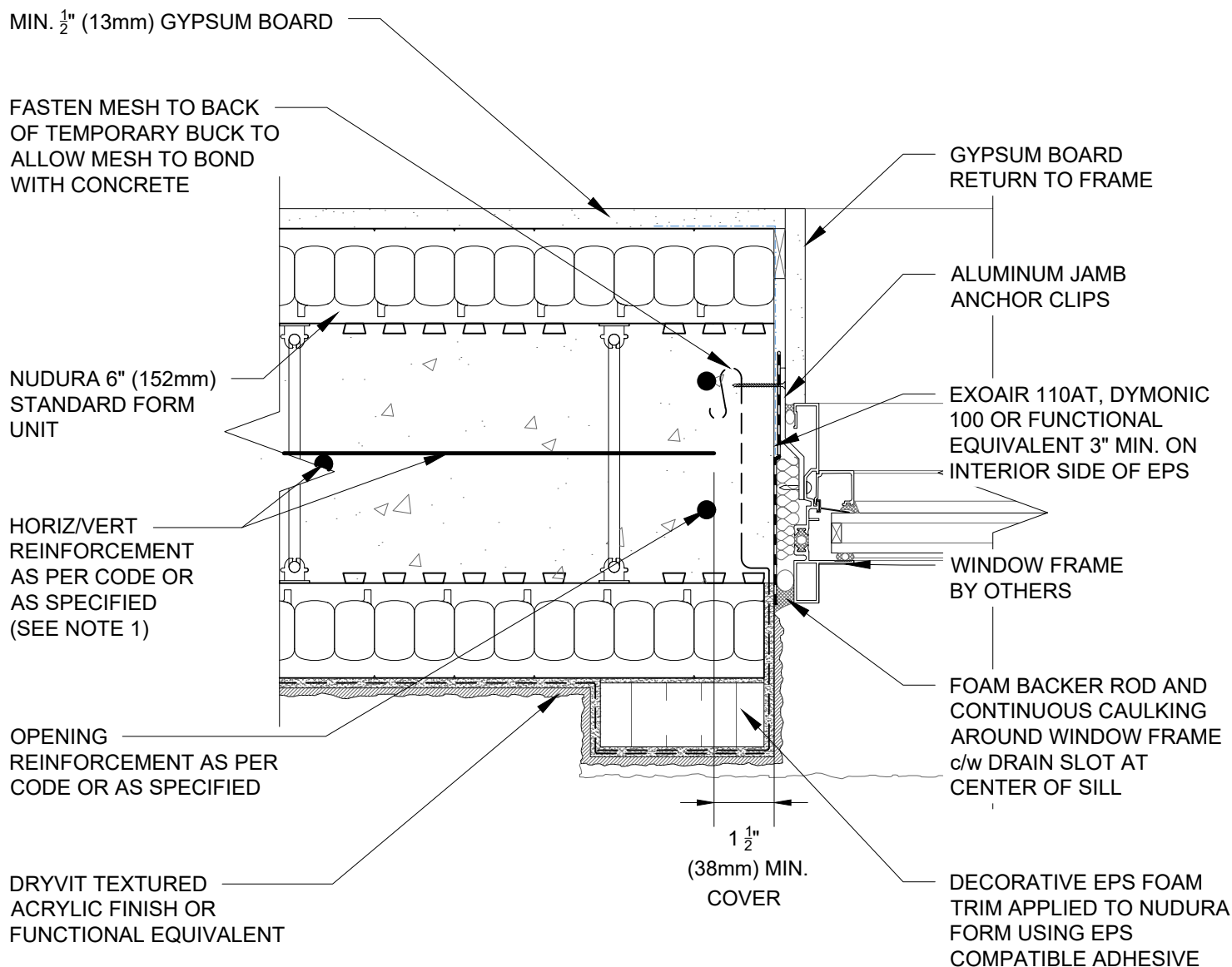

NOTES:

- 1) FOR OPTIMAL REINFORCEMENT PLACEMENT IN THE NUDURA FORM, SPACING OF HORIZONTAL REINFORCEMENT TO BE SPECIFIED AT 18" (457mm) O.C. AND VERTICAL REINFORCEMENT TO BE SPECIFIED AT MULTIPLES OF 8" (203mm) O.C. REFER TO NUDURA REINFORCEMENT PLACEMENT DETAILS.
- 2) AIR BARRIER/DRAINAGE FLASHINGS TO BE INSTALLED AROUND COMPLETE OPENING PERIMETER AS PER TREMCO/NUDURA APPLICATION INSTRUCTIONS OR AS DETAILED BY LOCAL APPLICABLE CODES (CODE GOVERNS)

This detail is for general informational purposes, only. The project design professional determines, in its sole discretion, whether this detail or a functionally equivalent detail is best suited for the project with respect to any architecture, engineering, and design requirements, including any local building code requirements. If this document is not reviewed and the product is not approved for use by a licensed design professional, the customer agrees that the detail may contain substantive flaws requiring correction, and hereby releases Tremco CPG Inc. and Prebuck, LLC from any and all liability related to the design and installation of the product. This detail is subject to change without notice. Contact Tremco and Prebuck to ensure you have the most recent version.

Non-Combustible Construction - Windows



Nudura Technical Support: 866-468-6299
International: +1 705-726-9499

Detail: Nudura 6" (152mm) Form Unit, Window Jamb, Aluminum Framed Window, Concrete Mounted, Direct Applied Acrylic Finish

Drawn by: KS

Checked by: KS

Scale: 1:4

Revision #: 01

Revised by: KAB

Date: 3/13/2024

File Name:

H6D06



Construction Products Group

www.tremcocpg.com

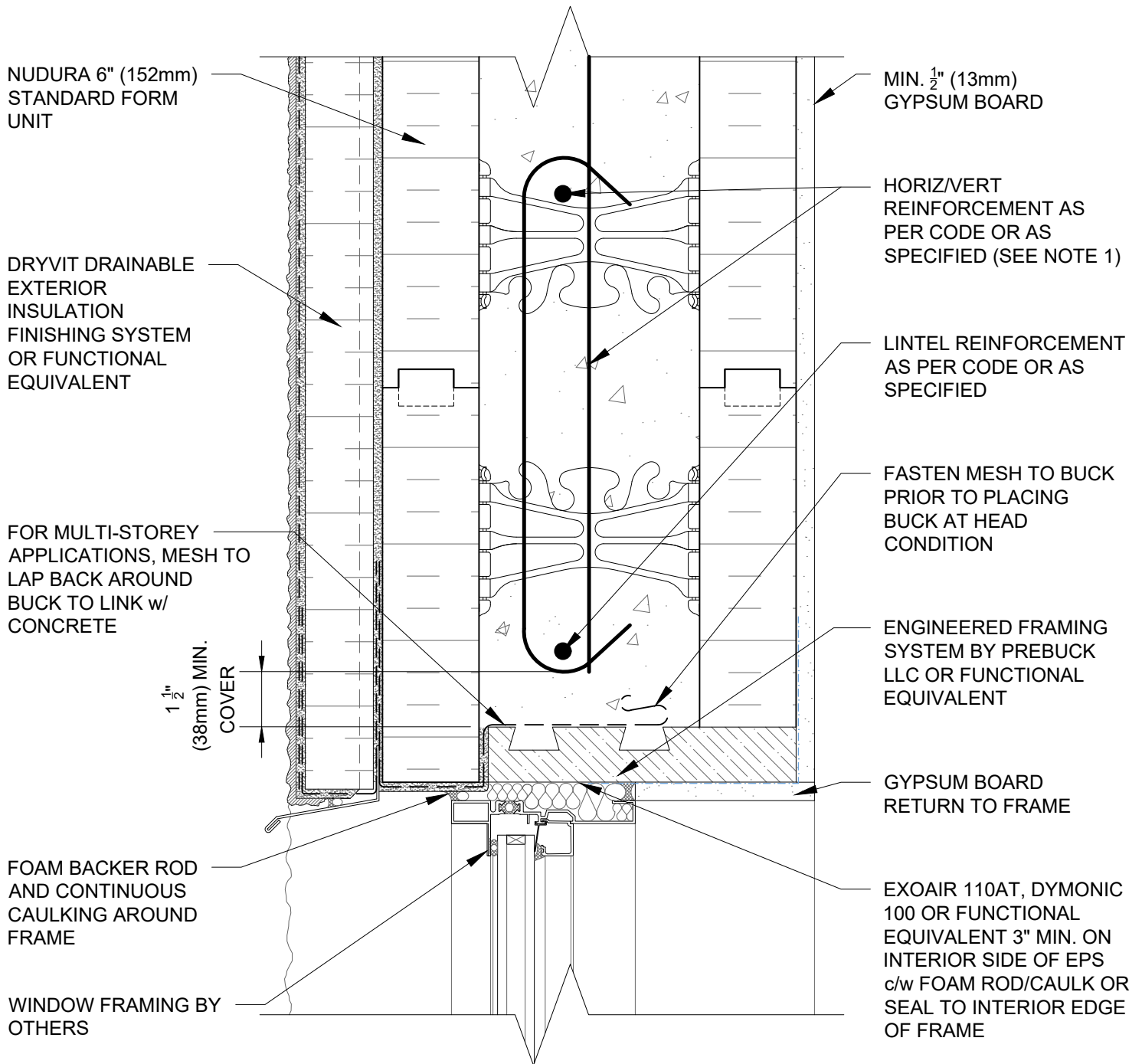

NOTES:

1) FOR OPTIMAL REINFORCEMENT PLACEMENT IN THE NUDURA FORM, SPACING OF HORIZONTAL REINFORCEMENT TO BE SPECIFIED AT 18" (457mm) O.C. AND VERTICAL REINFORCEMENT TO BE SPECIFIED AT MULTIPLES OF 8" (203mm) O.C. REFER TO NUDURA REINFORCEMENT PLACEMENT DETAILS.

2) AIR BARRIER/DRAINAGE FLASHINGS TO BE INSTALLED AROUND COMPLETE OPENING PERIMETER AS PER TREMCO/NUDURA APPLICATION INSTRUCTIONS OR AS DETAILED BY LOCAL APPLICABLE CODES (CODE GOVERNS)

This detail is for general informational purposes only. The project design professional determines, in its sole discretion, whether this detail or a functionally equivalent detail is best suited for the project with respect to any architecture, engineering, and design requirements, including any local building code requirements. If this document is not reviewed and the product is not approved for use by a licensed design professional, the customer agrees that the detail may contain substantive flaws requiring correction, and hereby releases Tremco CPG Inc. and Prebuck, LLC from any and all liability related to the design and installation of the product. This detail is subject to change without notice. Contact Tremco and Prebuck to ensure you have the most recent version.

Non-Combustible Construction - Windows



Nudura Technical Support: 866-468-6299
International: +1 705-726-9499

Detail: Nudura 6" (152mm) Form Unit, Window Head, Aluminum Framed Window, Wood Rough Buck, Drainable EIFS

Drawn by: KS

Checked by: KS

Scale: 1:4

Revision #: 01

Revised by: KAB

Date: 3/13/2024

File Name:

H6E01



Construction Products Group

www.tremcocpg.com

WINDOW FRAMING
BY OTHERS

FOR MULTI-STOREY
APPLICATIONS, MESH
TO LAP BACK AROUND
BUCK TO LINK w/
CONCRETE

FOAM BACKER ROD
AND CONTINUOUS
CAULKING AROUND
FRAME

2x2 (38mmx38mm)
ROUGH NAILER

OPENING
REINFORCEMENT
AS PER CODE OR
AS SPECIFIED

NUDURA 6" (152mm)
STANDARD FORM
UNIT

DRYVIT DRAINABLE
EXTERIOR INSULATION
FINISHING SYSTEM OR
FUNCTIONAL EQUIVALENT

GYPSUM BOARD
RETURN TO FRAME

2x3" (38mmX64mm)
ROUGH NAILER

EXOAIR 110AT, DYMONIC
100 OR FUNCTIONAL
EQUIVALENT 3" MIN. ON
INTERIOR SIDE OF EPS

COMPRESSIBLE AIR SEAL
GASKET APPLIED TO FULL
LENGTH REAR EDGE OF
SILL PRIOR TO FRAME
INSTALLATION

HORIZ/VERT
REINFORCEMENT AS PER
CODE OR AS SPECIFIED
(SEE NOTE 1)

MIN. $\frac{1}{2}$ " (13mm)
GYPSUM BOARD

NOTES:

1) FOR OPTIMAL REINFORCEMENT PLACEMENT IN THE NUDURA FORM, SPACING OF HORIZONTAL REINFORCEMENT TO BE SPECIFIED AT 18" (457mm) O.C. AND VERTICAL REINFORCEMENT TO BE SPECIFIED AT MULTIPLES OF 8" (203mm) O.C. REFER TO NUDURA REINFORCEMENT PLACEMENT DETAILS.

2) AIR BARRIER/DRAINAGE FLASHINGS TO BE INSTALLED AROUND COMPLETE OPENING PERIMETER AS PER TREMCO/NUDURA APPLICATION INSTRUCTIONS OR AS DETAILED BY LOCAL APPLICABLE CODES (CODE GOVERNS)

This detail is for general informational purposes only. The project design professional determines, in its sole discretion, whether this detail or a functionally equivalent detail is best suited for the project with respect to any architecture, engineering, and design requirements, including any local building code requirements. If this document is not reviewed and the product is not approved for use by a licensed design professional, the customer agrees that the detail may contain substantive flaws requiring correction, and hereby releases Tremco CPG Inc. and Prebuck, LLC from any and all liability related to the design and installation of the product. This detail is subject to change without notice. Contact Tremco and Prebuck to ensure you have the most recent version.

Non-Combustible Construction - Windows



Nudura Technical Support: 866-468-6299
International: +1 705-726-9499

Detail: Nudura 6" (152mm) Form Unit, Window Sill, Aluminum Framed Window,
Wood Rough Buck, Drainable EIFS

Drawn by: KS

Checked by: KS

Scale: 1:4

Revision #: 01

Revised by: KAB

Date: 3/13/2024

File Name:

H6E02



Construction Products Group

www.tremcocpg.com

WINDOW FRAMING
BY OTHERS

FOR MULTI-STOREY
APPLICATIONS, FASTEN
MESH TO BACK OF
TEMPORARY BUCK TO
ALLOW MESH TO BOND
WITH CONCRETE

FOAM BACKER ROD
AND CONTINUOUS
CAULKING AROUND
FRAME

OPENING
REINFORCEMENT
AS PER CODE OR
AS SPECIFIED

NUDURA 6" (152mm)
STANDARD FORM
UNIT

DRYVIT DRAINABLE
EXTERIOR INSULATION
FINISHING SYSTEM OR
FUNCTIONAL EQUIVALENT

GYPSUM BOARD
RETURN TO FRAME

EXOAIR 110AT, DYMONIC
100 OR FUNCTIONAL
EQUIVALENT 3" MIN. ON
INTERIOR SIDE OF EPS

COMPRESSIBLE AIR SEAL
GASKET APPLIED TO FULL
LENGTH REAR EDGE OF
SILL PRIOR TO FRAME
INSTALLATION

HORIZ/VERT
REINFORCEMENT AS PER
CODE OR AS SPECIFIED
(SEE NOTE 1)

MIN. $\frac{1}{2}$ " (13mm)
GYPSUM BOARD

NOTES:

1) FOR OPTIMAL REINFORCEMENT PLACEMENT IN THE NUDURA FORM, SPACING OF HORIZONTAL REINFORCEMENT TO BE SPECIFIED AT 18" (457mm) O.C. AND VERTICAL REINFORCEMENT TO BE SPECIFIED AT MULTIPLES OF 8" (203mm) O.C. REFER TO NUDURA REINFORCEMENT PLACEMENT DETAILS.

2) AIR BARRIER/DRAINAGE FLASHINGS TO BE INSTALLED AROUND COMPLETE OPENING PERIMETER AS PER TREMCO/NUDURA APPLICATION INSTRUCTIONS OR AS DETAILED BY LOCAL APPLICABLE CODES (CODE GOVERNS)

This detail is for general informational purposes only. The project design professional determines, in its sole discretion, whether this detail or a functionally equivalent detail is best suited for the project with respect to any architecture, engineering, and design requirements, including any local building code requirements. If this document is not reviewed and the product is not approved for use by a licensed design professional, the customer agrees that the detail may contain substantive flaws requiring correction, and hereby releases Tremco CPG Inc. and Prebuck, LLC from any and all liability related to the design and installation of the product. This detail is subject to change without notice. Contact Tremco and Prebuck to ensure you have the most recent version.

Non-Combustible Construction - Windows



Nudura Technical Support: 866-468-6299
International: +1 705-726-9499

Detail: Nudura 6" (152mm) Form Unit, Window Sill, Aluminum Framed Window,
Wood Rough Buck, Drainable EIFS

Drawn by: KS

Checked by: KS

Scale: 1:4

Revision #: 01

Revised by: KAB

Date: 3/13/2024

File Name:

H6E03



Construction Products Group

www.tremcocpg.com

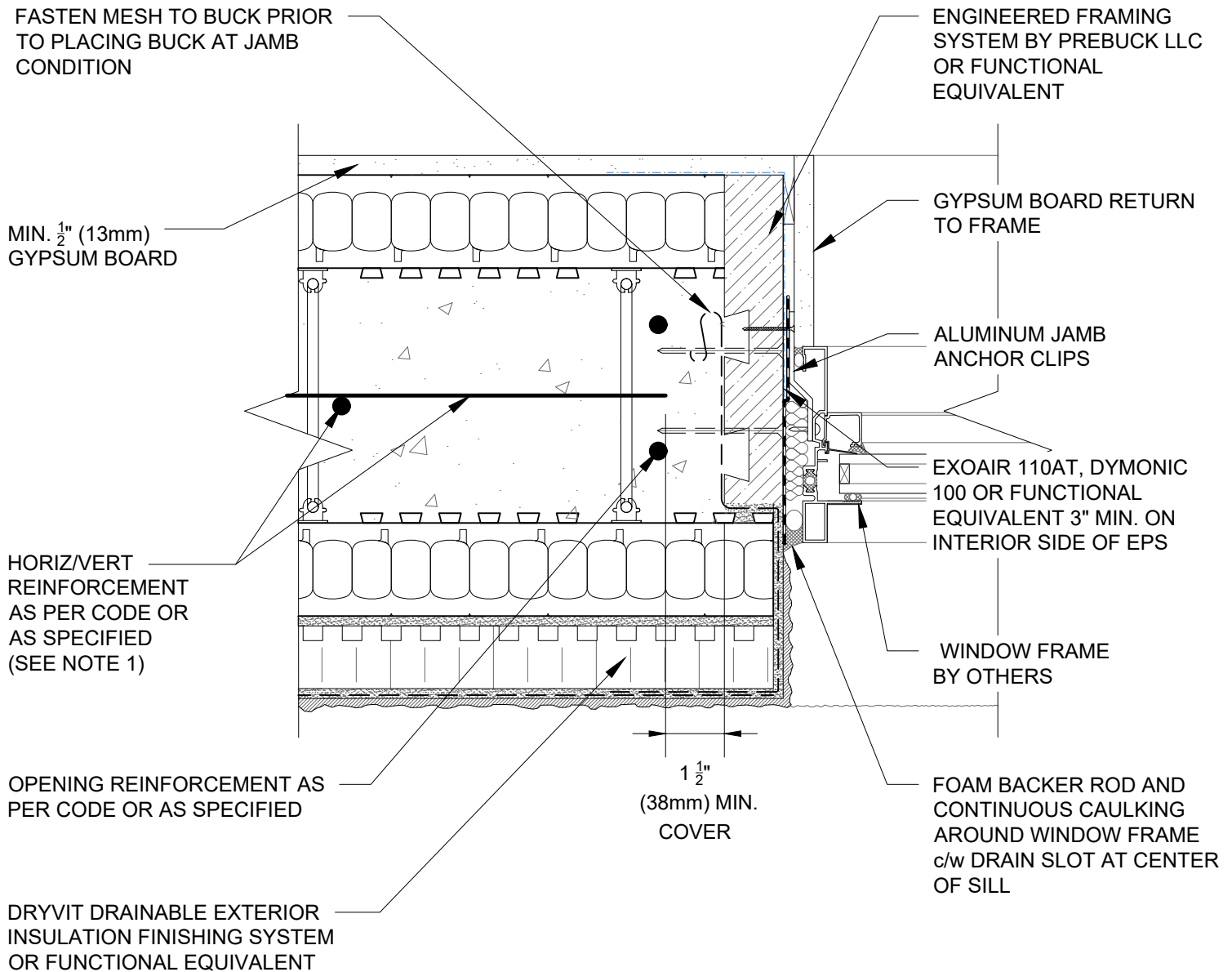

NOTES:

- 1) FOR OPTIMAL REINFORCEMENT PLACEMENT IN THE NUDURA FORM, SPACING OF HORIZONTAL REINFORCEMENT TO BE SPECIFIED AT 18" (457mm) O.C. AND VERTICAL REINFORCEMENT TO BE SPECIFIED AT MULTIPLES OF 8" (203mm) O.C. REFER TO NUDURA REINFORCEMENT PLACEMENT DETAILS.
- 2) AIR BARRIER/DRAINAGE FLASHINGS TO BE INSTALLED AROUND COMPLETE OPENING PERIMETER AS PER TREMCO/NUDURA APPLICATION INSTRUCTIONS OR AS DETAILED BY LOCAL APPLICABLE CODES (CODE GOVERNS)

This detail is for general informational purposes, only. The project design professional determines, in its sole discretion, whether this detail or a functionally equivalent detail is best suited for the project with respect to any architecture, engineering, and design requirements, including any local building code requirements. If this document is not reviewed and the product is not approved for use by a licensed design professional, the customer agrees that the detail may contain substantive flaws requiring correction, and hereby releases Tremco CPG Inc. and Prebuck, LLC from any and all liability related to the design and installation of the product. This detail is subject to change without notice. Contact Tremco and Prebuck to ensure you have the most recent version.

Non-Combustible Construction - Windows



Nudura Technical Support: 866-468-6299
International: +1 705-726-9499

Detail: Nudura 6" (152mm) Form Unit, Window Jamb, Aluminum Framed Window, Wood Rough Buck, Drainable EIFS

Drawn by: KS

Checked by: KS

Scale: 1:4

Revision #: 01

Revised by: KAB

Date: 3/13/2024

File Name:

H6E04



Construction Products Group

www.tremcocpg.com

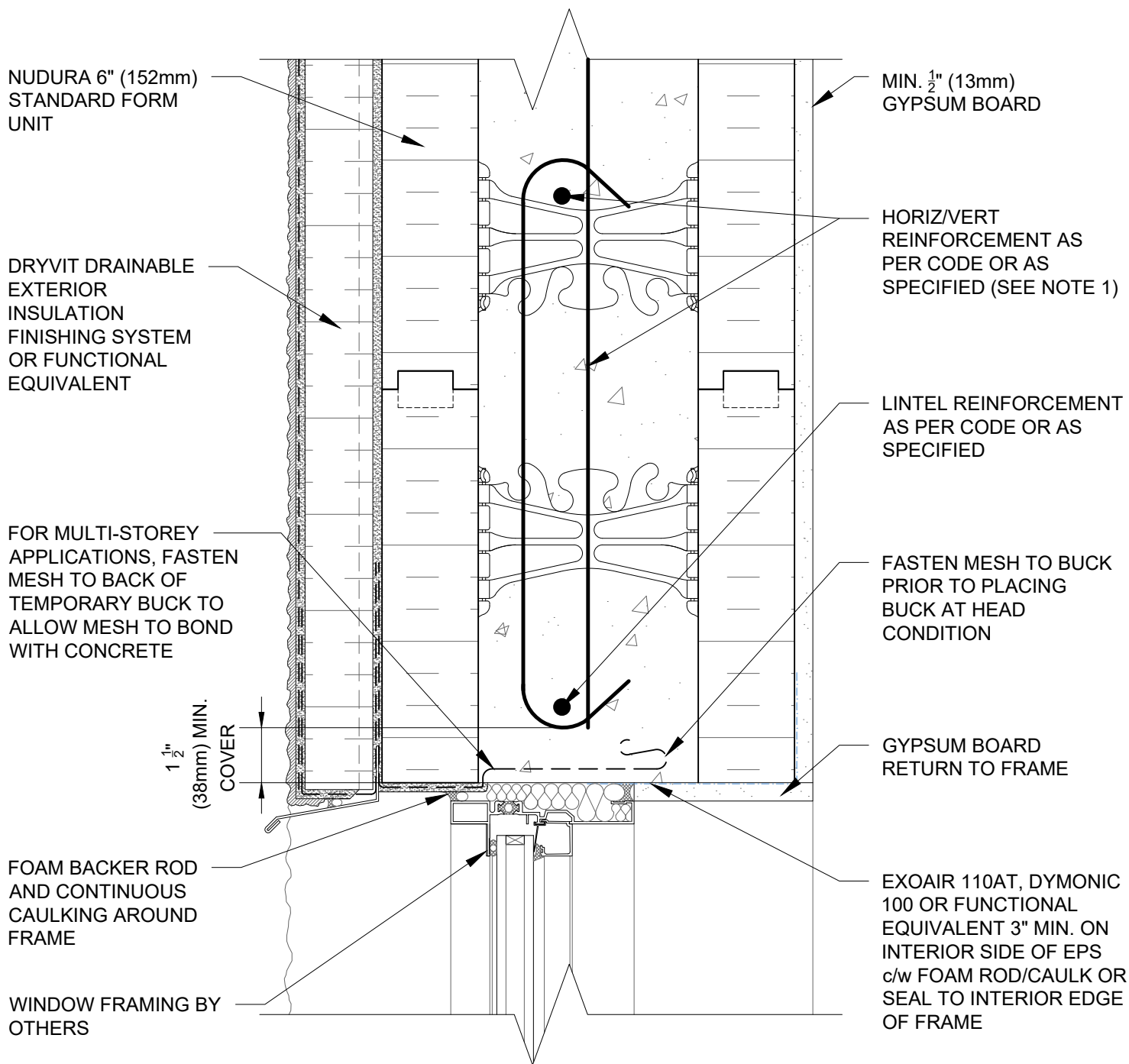

NOTES:

1) FOR OPTIMAL REINFORCEMENT PLACEMENT IN THE NUDURA FORM, SPACING OF HORIZONTAL REINFORCEMENT TO BE SPECIFIED AT 18" (457mm) O.C. AND VERTICAL REINFORCEMENT TO BE SPECIFIED AT MULTIPLES OF 8" (203mm) O.C. REFER TO NUDURA REINFORCEMENT PLACEMENT DETAILS.

2) AIR BARRIER/DRAINAGE FLASHINGS TO BE INSTALLED AROUND COMPLETE OPENING PERIMETER AS PER TREMCO/NUDURA APPLICATION INSTRUCTIONS OR AS DETAILED BY LOCAL APPLICABLE CODES (CODE GOVERNS)

This detail is for general informational purposes only. The project design professional determines, in its sole discretion, whether this detail or a functionally equivalent detail is best suited for the project with respect to any architecture, engineering, and design requirements, including any local building code requirements. If this document is not reviewed and the product is not approved for use by a licensed design professional, the customer agrees that the detail may contain substantive flaws requiring correction, and hereby releases Tremco CPG Inc. and Prebuck, LLC from any and all liability related to the design and installation of the product. This detail is subject to change without notice. Contact Tremco and Prebuck to ensure you have the most recent version.

Non-Combustible Construction - Windows



Nudura Technical Support: 866-468-6299
International: +1 705-726-9499

Detail: Nudura 6" (152mm) Form Unit, Window Head, Aluminum Framed Window, Concrete Mounted, Drainable EIFS

Drawn by: KS

Checked by: KS

Scale: 1:4

Revision #: 01

Revised by: KAB

Date: 3/13/2024

File Name:

H6E05



Construction Products Group

www.tremcocpg.com

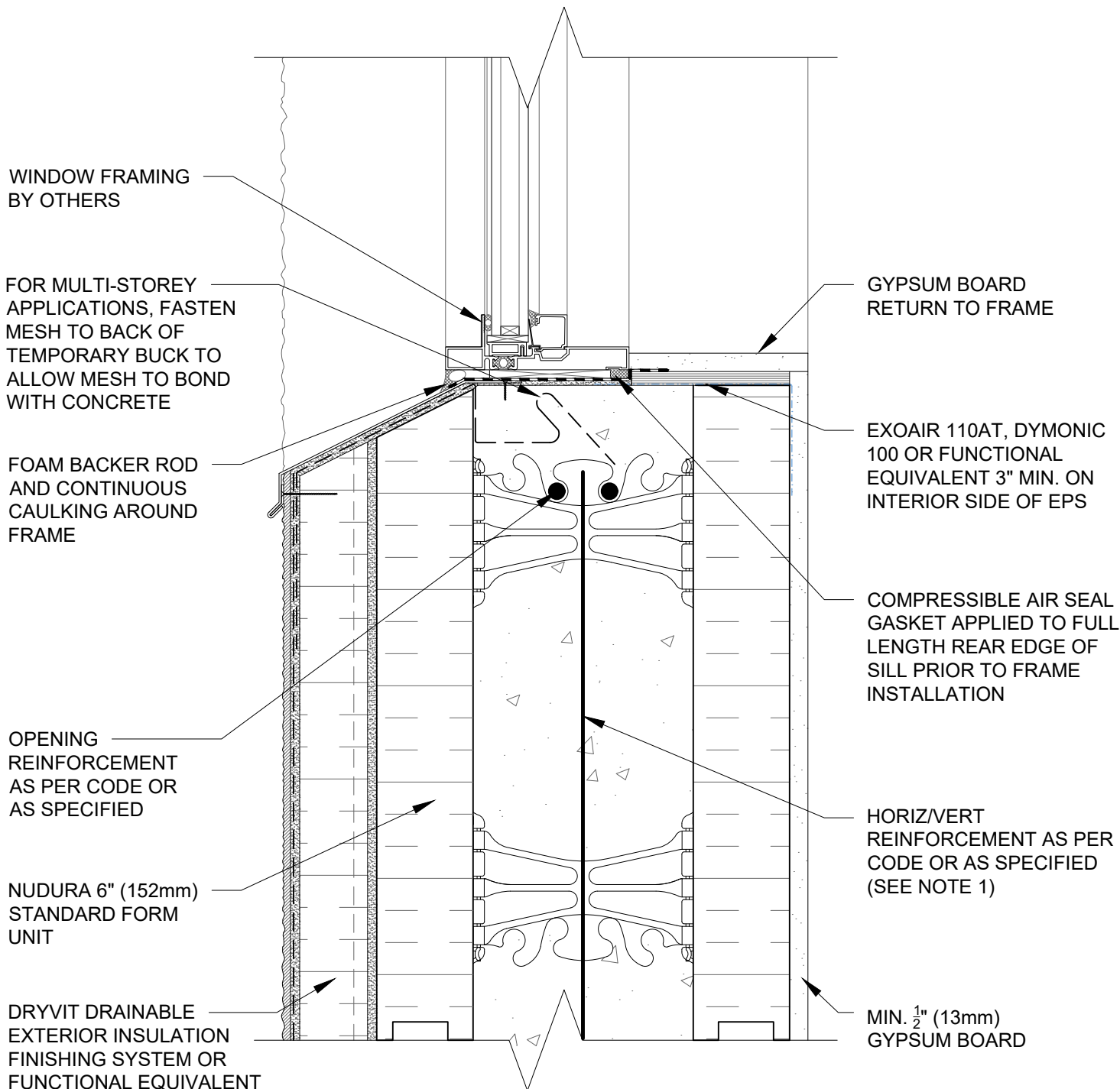

NOTES:

1) FOR OPTIMAL REINFORCEMENT PLACEMENT IN THE NUDURA FORM, SPACING OF HORIZONTAL REINFORCEMENT TO BE SPECIFIED AT 18" (457mm) O.C. AND VERTICAL REINFORCEMENT TO BE SPECIFIED AT MULTIPLES OF 8" (203mm) O.C. REFER TO NUDURA REINFORCEMENT PLACEMENT DETAILS.

2) AIR BARRIER/DRAINAGE FLASHINGS TO BE INSTALLED AROUND COMPLETE OPENING PERIMETER AS PER TREMCO/NUDURA APPLICATION INSTRUCTIONS OR AS DETAILED BY LOCAL APPLICABLE CODES (CODE GOVERNS)

This detail is for general informational purposes, only. The project design professional determines, in its sole discretion, whether this detail or a functionally equivalent detail is best suited for the project with respect to any architecture, engineering, and design requirements, including any local building code requirements. If this document is not reviewed and the product is not approved for use by a licensed design professional, the customer agrees that the detail may contain substantive flaws requiring correction, and hereby releases Tremco CPG Inc. and Prebuck, LLC from any and all liability related to the design and installation of the product. This detail is subject to change without notice. Contact Tremco and Prebuck to ensure you have the most recent version.

Non-Combustible Construction - Windows



Nudura Technical Support: 866-468-6299
International: +1 705-726-9499

Detail: Nudura 6" (152mm) Form Unit, Window Sill, Aluminum Framed Window, Concrete Mounted, Drainable EIFS

Drawn by: KS

Checked by: KS

Scale: 1:4

Revision #: 01

Revised by: KAB

Date: 3/13/2024

File Name:

H6E07



Construction Products Group

www.tremcocpg.com